



Watch Live In Person or via YouTube at:

https://www.youtube.com/channel/UCBmloqX05cKAsHm_ggXCJIA

Pursuant to Ordinance #08-17, Any citizen of the County may sign to speak in person at the Council Meeting (before the Council Meeting's Regular Meeting start time) on the **Public Comments Sign in Sheet** on the Podium to address Council on matters pertaining to County Services and Operations. Presentations will be limited to three (3) minutes per person and total public input will be limited to 30 minutes. Written Public Comments may also be submitted by 1PM on the date of the Council Meeting by emailing your comment to: comments@jaspercountysc.gov.

Instructions may also be found at the Jasper County website www.jaspercountysc.gov

FOR MORE INFORMATION, PLEASE CALL (843) 717-3696



JASPER COUNTY COUNCIL
Special Called

COUNCIL MEETING

Jasper County Clementa C. Pinckney Government Bldg.
358 3rd Avenue Ridgeland, SC 29936

Tuesday, June 20, 2023

AGENDA

3:00PM

1. Call to Order by Vice Chairwoman Clark

Clerk's Report of Compliance with the Freedom of Information Act.

In compliance with the Freedom of Information Act, notice of meetings and agendas were posted and furnished to all news media and persons requesting notification

2. Executive Session SECTION 30-4-70.

(a) A public body may hold a meeting closed to the public for one or more of the following reasons:

(1) Discussion of employment, appointment, compensation, promotion, demotion, discipline, or release of an employee, a student, or a person regulated by a public body or the appointment of a person to a public body – **Auditor and Treasurer**

ANY EXECUTIVE SESSION MATTER ON WHICH DISCUSSION HAS NOT BEEN COMPLETED MAY HAVE DISCUSSION SUSPENDED FOR PURPOSES OF BEGINNING THE OPEN SESSION AT ITS SCHEDULED TIME, AND COUNCIL MAY RETURN TO EXECUTIVE SESSION DISCUSSION AFTER THE CONCLUSION OF THE OPEN SESSION AGENDA ITEMS. **PLEASE BE ADVISED THERE MAY BE VOTES BASED ON ITEMS FROM THE EXECUTIVE SESSION.**

• **Regular Session to begin at the Conclusion of the Executive Session:**

3: Return to Open Session

3.1 Action coming out of Executive Session

4. Pledge of Allegiance and Invocation:

5. Discussion of Agenda Items:

6. Approval of Agenda:

PRESENTATIONS, PROCLAMATIONS AND RESOLUTIONS

7. **Vice Chairwoman Barbara Clark** – Proclamation presented to Verna Garvin for her years of service to Jasper County as County Treasurer.
8. **David Tedder** – Consideration of Resolution #R-2023-10 to Authorize Jasper County to Obtain Blanket Fidelity Bond/Insurance to Cover Eligible County Officials And Employees Pursuant To The Authority Of § 4-11-65 Of The Code Of Laws Of South Carolina, And Matters Related Thereto.
9. **Kimberly Burgess** – Consideration of Resolution #R-2023-11 allocating \$175,240 of the ARPA funds received by Jasper County to be paid to the Regional House Trust Fund.

PUBLIC HEARINGS AND ACTION ITEMS

10. **Kimberly Burgess** – Consideration of the **3rd reading** of Ordinance #O-2023-09 to provide for the levy of tax for public purposes in Jasper County for the fiscal year beginning July 1st, 2023 and ending June 30th 2024 and to make appropriations for said purposes; to adopt and approve the Jasper County capital and operations budget for fiscal year 2023-2024, to adopt and approve the Jasper County School District capital and operations budget for fiscal year 2023–2024; to provide for the levy of taxation for fiscal year 2023–2024; and matters thereto.
(1st reading 05.01.2023; Public Hearing and 2nd reading 05.15.2023; 3rd reading tabled at 06.05.2023 meeting)
11. **David Tedder** – Consideration of the **3rd reading** of Ordinance #O-2023-11 of Jasper County Council establishing a Temporary Moratorium on Applications, Administrative Processing and Permitting for approval of Large Residential Subdivisions, Major Subdivisions, Commercial Development Projects and Signage within the described Euhaw Broad River Planning Area, providing for exceptions from the Temporary Moratorium; invoking application of the pending Ordinance Doctrine; and matters related thereto.
(1st reading 05.15.2023; Public Hearing and 2nd reading 06.05.2023)
12. **David Tedder** – Consideration of **3rd reading** of Ordinance #O-2023-02, to amend the Jasper County Code of Ordinances, including Article IV, *Boards and Commissions* of Chapter 2, *Administration*, so as to amend Division 7, *Jasper County Aeronautics Commission*, including provisions regarding the appointment, qualifications, duties, and responsibilities of the Aeronautics Commission; to amend certain provisions of Chapter 29 to the Jasper County Code of Ordinances, *Aviation*, so as to make clarifications and amendments to certain standards, rules and regulations; and providing for corrections and amendments to the Template Leases approved by County Council pursuant to Ordinance 19-14 and related matters regarding the aeronautical and other activities at the Ridgeland – Claude Dean Airport, and matters related to the foregoing. *(1st reading 01.17.2023; 2nd reading tabled at 02.06.2023 meeting until a workshop; 2nd reading 06.05.2023)*

CITIZEN COMMENTS

13. Open Floor to the Public per Ordinance 08-17 Any citizen of the County may sign to speak in person at the Council Meeting (before the Council Meeting's 6:30PM start time on the Sign In Sheet on the Podium), to address Council on matters pertaining to County Services and Operations. Presentations will be limited to three (3) minutes per person and total public input will be limited to 30 minutes.

14. Administrator's Report

15. Adjournment:

***Council may act on any item appearing on the agenda including items discussed in executive session.**

In accordance with South Carolina Code of Laws, 1976, Section 30-4-80(d), as amended, notification of the meeting was posted on the County Council Building at a publicly accessible place and on the county website at least 24 hours prior to the meeting. A copy of the agenda was given to the local news media and posted at the meeting location twenty-four hours prior to the meeting.

***Special Accommodations Available Upon Request to Individuals with Disabilities*
(843) 717-3696**



PROCLAMATION

Whereas, the Jasper County Council would like to recognize the public service Verna Garvin, Jasper County Treasurer, has provided to Jasper County; and

Whereas, Verna Garvin has served in the position of Jasper County Treasurer for 24 years and 2 months providing diligent service to Jasper County; and

Whereas, Verna Garvin has dedicated her time and compassion to assisting the citizens of Jasper County; and

Whereas, Verna Garvin has been devoted as an Elected Official, having been elected by the people of Jasper County as Jasper County Treasurer not once, but twice; and

Whereas, Verna Garvin was first elected by the people of Jasper County in 1996 to serve as an Elected Official under the title of Jasper County Treasurer holding that position until 2001; and

Whereas, Verna Garvin was again elected by the people of Jasper County in 2004 to serve as Jasper County Treasurer for a second time, serving until June 30, 2023; and

Whereas, in recognition of Verna Garvin's dedication to Jasper County, the citizens of Jasper County; and the many other entities she has been involved with throughout her many years of service is deserving of public recognition;

NOW THEREFORE, BE IT RESOLVED AND PROCLAIMED, that Jasper County Council, duly assembled this 20th day of June, 2023, has adopted this Proclamation in recognition of the many contributions to Jasper County by Verna Garvin, thanking for her years of dutiful service

L. Martin Sauls IV, Chairman

Attest: _____

Wanda Simmons, Clerk to Council

(Seal)

AGENDA ITEM:

#7



PROCLAMATION

Whereas, the Jasper County Council would like to recognize the public service Verna Garvin, Jasper County Treasurer, has provided to Jasper County; and

Whereas, Verna Garvin has served in the position of Jasper County Treasurer for 24 years and 2 months providing diligent service to Jasper County; and

Whereas, Verna Garvin has dedicated her time and compassion to assisting the citizens of Jasper County; and

Whereas, Verna Garvin has been devoted as an Elected Official, having been elected by the people of Jasper County as Jasper County Treasurer not once, but twice; and

Whereas, Verna Garvin was first elected by the people of Jasper County in 1996 to serve as an Elected Official under the title of Jasper County Treasurer holding that position until 2001; and

Whereas, Verna Garvin was again elected by the people of Jasper County in 2004 to serve as Jasper County Treasurer for a second time, serving until June 30, 2023; and

Whereas, in recognition of Verna Garvin's dedication to Jasper County, the citizens of Jasper County; and the many other entities she has been involved with throughout her many years of service is deserving of public recognition;

NOW THEREFORE, BE IT RESOLVED AND PROCLAIMED, that Jasper County Council, duly assembled this 20th day of June, 2023, has adopted this Proclamation in recognition of the many contributions to Jasper County by Verna Garvin, thanking for her years of dutiful service

L. Martin Sauls IV, Chairman

Attest: _____

Wanda Simmons, Clerk to Council

(Seal)

AGENDA ITEM:

#8

**STATE OF SOUTH CAROLINA
COUNTY OF JASPER**

RESOLUTION R-2023-10

**A RESOLUTION
OF JASPER COUNTY COUNCIL**

TO AUTHORIZE JASPER COUNTY TO OBTAIN BLANKET FIDELITY BOND/INSURANCE TO COVER ELIGIBLE COUNTY OFFICIALS AND EMPLOYEES PURSUANT TO THE AUTHORITY OF § 4-11-65 OF THE CODE OF LAWS OF SOUTH CAROLINA, AND MATTERS RELATED THERETO

WHEREAS, the laws of the State of South Carolina require certain elected and appointed officials to have fidelity bonds/insurance to protect the public in the event a public official or employee engages in misconduct that has financial consequences to the public; and

WHEREAS, the laws regarding the amounts required for each official vary, causing administrative issues from time to time; and

WHEREAS, recognizing the administrative issues that sometimes arise from having to have multiple bonds in varying amounts for the various officials involved, the Legislature has provided in §4-11-65 of the Code of Laws of South Carolina for the governing body of a county to purchase a blanket fidelity bond or insurance to cover all or a portion of the county officials and employees, in an amount not less than the minimum amount of the coverage for the official having the highest requirement; and

WHEREAS, Jasper County has recognized the benefits for the citizens of Jasper County to take advantage of this provision, and has had blanket bonds/insurance since 2008, paying for such by annual Budget Ordinance appropriation, and most recently obtaining coverage from the Travelers Insurance Group in an amount of one million dollars for all employees and elected officials; and

WHEREAS, §4-11-65 of the Code of Laws provides the county governing body must pass a resolution noting the purchase of a fidelity bond/insurance or the replacement of a fidelity bond/insurance covering one or more county officials or employees;

NOW THEREFORE BE IT RESOLVED by the Jasper County Council in council duly assembled and by the authority of the same:

1. Jasper County approves the use of the blanket bond/insurance provisions of §4-11-65 of the Code of Laws of South Carolina for all eligible employees and county officials, acknowledges the current insurance for employees and county officials through the Travelers Group in the amount of one-million dollars, acknowledges the long-standing purchase of a blanket bond/insurance annually since 2008, ratifies such actions, and further authorizes the County Administrator and Finance Director to take such actions as may be necessary or required to continue the blanket bond/insurance presently in effect, with County Council providing funds for the purchase and renewal of such from time to time through appropriate budget appropriation in the annual Budget Ordinance, as amended from time to time.

2. This Resolution shall take effect upon approval by Council.

L. Martin Sauls, IV
Chairman of County Council

ATTEST:

Wanda Simmons
Clerk to Council

Adopted: _____

Reviewed for form and draftsmanship by the Jasper County Attorney.

David L. Tedder

Date

AGENDA ITEM:

#9

**STATE OF SOUTH CAROLINA
JASPER COUNTY**

RESOLUTION NUMBER R-2023-11

RESOLUTION OF JASPER COUNTY COUNCIL

A RESOLUTION AUTHORIZING THE USE OF CORONAVIRUS STATE AND LOCAL FISCAL RECOVERY FUNDS FOR THE PAYMENT OF JASPER COUNTY'S YEAR ONE SHARE OF THE ADMINISTRATION FEE FOR THE REGIONAL HOUSING TRUST FUND TO COMMUNITY WORKS

WHEREAS, Jasper County (the "County"), Beaufort County, the Town of Hilton Head Island, the Town of Bluffton, and the City of Hardeeville belong to a regional association that seeks to identify problems and opportunities that face the entire southern low country as identified by each member jurisdiction known collectively as the Southern Lowcountry Regional Board ("SoLoCo"); and

WHEREAS, SoLoCo desires to expand the regional housing trust fund study area by inviting the member parties making up the Northern Regional Plan Committee of the City of Beaufort, Town of Port Royal and Town of Yemassee (collectively referred to as the "Parties") to also participate in a Regional Housing Trust Fund ("RHTF"); and

WHEREAS, the Parties recognize that affordable housing is a serious public health and safety concern in the low country, which places stress on individual families and communities at large from a lack of diversity in neighborhoods, a separation of the workforce from workplaces, imbalances in educational opportunities and community amenities, adverse impacts on child development, and a higher incidence of violent crime that affect low-income neighborhoods; and

WHEREAS, private enterprise and investment has not produced, without government assistance, the needed construction of sanitary, decent, and safe residential housing that people with lower incomes can afford to buy or rent; and

WHEREAS, the Parties commissioned an analysis of regional housing needs and a recommendation report which was completed August 2021 by Asakura Robinson and presented to SoLoCo thereafter; and

WHEREAS, the Asakura Robinson report recommended the establishment of a non-profit 501c(3) Regional Housing Trust Fund in accordance with legislation passed by the South Carolina State Legislature known as the "William C. Mescher Local Housing Trust Fund Enabling Act" which, inter alia, allows for the establishment of RHTFs among local governments; and

WHEREAS, the aforementioned local governments established a RHTF and entered into an intergovernmental agreement to jointly create, fund, and operate a RHTF and an oversight board to improve affordable housing ("IGA") effective October 28, 2022; and

WHEREAS, the local governments through the IGA agreed that Beaufort County should contract with Community Works, an existing 501(c)3, Community Development Financial Institution (CDFI) to serve as the fiscal agent for the RHTF and will manage the financial relationship with the participating local government entities who have executed the IGA; and

WHEREAS, the IGA allows that funding shall be committed via the Parties' budgeting authority, and the sources of funding may include but are not limited to donations, bond proceeds, grants and loans from Federal, state or private sources, or any other public funds which may be lawfully used to support Affordable Housing; and

WHEREAS, County Council finds that the payment of administration fees to Community Works is a lawful and appropriate use of the Coronavirus State and Local Recovery Funds; and

NOW, THEREFORE, BE IT RESOLVED by Jasper County Council hereby authorizes the use of Coronavirus State and Local Recovery Funds to pay its year one Regional Housing Trust Fund obligation to Community Works in the amount of \$175,240 as listed in Exhibit A attached hereto and incorporated herein by reference.

DONE this 20th day of June, 2023.

JASPER COUNTY COUNCIL

L. Martin Sauls IV, Chairman

ATTEST:

Wanda Simmons, Clerk to Council

Reviewed for form and draftsmanship by the Jasper County Attorney.

David Tedder

Date

Exhibit A

| Year | Year Sum | Beaufort County | Hilton Head Island | Bluffton | Port Royal | City of Beaufort | Jasper County | Hardeeville | Yemassee |
|------|-------------|-----------------|--------------------|----------|------------|------------------|---------------|-------------|----------|
| Y1* | \$2,035,058 | \$1,119,523 | \$156,815 | \$59,474 | \$197,669 | \$200,671 | \$175,240 | \$108,699 | \$16,967 |

*Year 1 = 3% of American Rescue Plan funds

| | | | | | | | | | |
|-----|-------------|-------------|-------------|-----------|-----------|-----------|-----------|-----------|----------|
| Y2 | \$515,000 | \$228,605 | \$86,559 | \$63,702 | \$32,683 | \$31,274 | \$57,117 | \$12,579 | \$2,482 |
| Y3 | \$530,750 | \$235,596 | \$89,206 | \$65,650 | \$33,682 | \$32,230 | \$58,864 | \$12,964 | \$2,558 |
| Y4 | \$546,672 | \$242,664 | \$91,882 | \$67,619 | \$34,693 | \$33,197 | \$60,629 | \$13,353 | \$2,635 |
| Y5 | \$563,072 | \$249,944 | \$94,639 | \$69,648 | \$35,734 | \$34,193 | \$62,448 | \$13,753 | \$2,714 |
| Y6 | \$579,965 | \$257,442 | \$97,478 | \$71,737 | \$36,806 | \$35,219 | \$64,322 | \$14,166 | \$2,795 |
| Y7 | \$597,363 | \$265,165 | \$100,402 | \$73,889 | \$37,910 | \$36,275 | \$66,251 | \$14,591 | \$2,879 |
| Y8 | \$615,284 | \$273,120 | \$103,414 | \$76,106 | \$39,047 | \$37,364 | \$68,239 | \$15,028 | \$2,966 |
| Y9 | \$633,743 | \$281,314 | \$106,517 | \$78,389 | \$40,218 | \$38,485 | \$70,286 | \$15,479 | \$3,055 |
| Y10 | \$652,755 | \$289,753 | \$109,712 | \$80,741 | \$41,425 | \$39,639 | \$72,395 | \$15,944 | \$3,146 |
| Sum | \$7,269,662 | \$3,443,127 | \$1,036,623 | \$706,955 | \$529,866 | \$518,548 | \$755,791 | \$236,555 | \$42,197 |

AGENDA ITEM:

#10

**STATE OF SOUTH CAROLINA
COUNTY OF JASPER
Ordinance O-2023-09
An Ordinance
of Jasper County Council**

To provide for the levy of tax for public purposes in Jasper County for the fiscal year beginning July 1st, 2023 and ending June 30th 2024 and to make appropriations for said purposes; to adopt and approve the Jasper County capital and operations budget for fiscal year 2023-2024, to adopt and approve the Jasper County School District capital and operations budget for fiscal year 2023–2024; to provide for the levy of taxation for fiscal year 2023–2024; to limit the disbursements by the county treasurer to those appropriated by law; to provide that expenditures not exceed appropriations; to authorize tax anticipation notes; to make authorization of certain transfers; to provide for additional appropriations and borrowing; to codify Jasper County rates and fees; to provide for lapsing funds and continuing appropriations for subsequent years; to require certain agencies and departments to file accountings; to require the treasurer to sign general fund checks; to provide special rules for travel and training disbursements; to provide for travel reimbursements; to provide compliance with act no. 317 of 1990; to provide certain benefits to council members; to provide for county commission and committee stipends; to provide for jury mileage; to adopt property values; and to provide for effective date of this ordinance.

BE IT ORDAINED by the Jasper County Council in council duly assembled and by the authority of the same:

SECTION 1. Appropriation for Jasper County Capital and General Operations Budget. There is hereby appropriated from revenues to be collected from the stated sources the following sums for the Jasper County Capital and Operational needs and for the purposes set forth for fiscal year 2023 – 2024:

**JASPER COUNTY
CAPITAL AND GENERAL OPERATIONS BUDGET
FISCAL YEAR 2023-2024**

| REVENUE | | EXPENDITURES | |
|---------------------------------------|-----------------------------|--------------------------------------|-----------------------------|
| County Property Tax Levy | \$ 31,425,200 | Emergency Services | \$ 18,516,560 |
| Local Option Sales Tax | \$ 5,242,060 | Sheriff | \$ 8,337,768 |
| Fee in Lieu | \$ 2,100,000 | Detention Center | \$ 4,279,620 |
| S.C. Local Government Fund Allocation | \$ 1,285,297 | Engineering Services and Solid Waste | \$ 3,295,725 |
| Cash Carry Forward | \$ 7,027,158 | Agency Appropriations | \$ 2,246,071 |
| All Other Revenue | <u>\$ 4,586,962</u> | All Other Expenditures | <u>\$ 14,990,933</u> |
| Total Revenue | \$ 51,666,677 | Total Expenditures | \$ 51,666,677 |
| County Debt Tax Levy | <u>\$ 2,693,600</u> | County Debt | <u>\$ 2,693,600</u> |
| County Grand Total | <u>\$ 54,360,277</u> | County Grand Total | <u>\$ 54,360,277</u> |

The detailed Operations Budget containing line-by-line accounts by department and /or agency is hereby adopted as part of this Ordinance. Management of individual accounts for the functions of elected officials shall be the responsibility of that elected official.

SECTION 2. Appropriation for Jasper County School District Capital and General Operations Budget. There is hereby appropriated to the School Operations Budget the remaining non-appropriated funds collected through School District ad valorem taxation in Fiscal Year 2022-2023, which were in excess of School District funds appropriated by the FY 2022- 2023 budget ordinance. There is further hereby appropriated from revenues to be collected from the stated sources the following sums for the Jasper County School District Capital and Operational needs and for the purposes set forth for fiscal year 2023 - 2024:

**JASPER COUNTY SCHOOL DISTRICT
CAPITAL AND GENERAL OPERATIONS BUDGET
FISCAL YEAR 2023-2024**

REVENUES

| | |
|---------------------|---------------------|
| School Property | |
| Operations Tax Levy | \$ 27,857,693 |
| School Debt | <u>\$ 3,617,882</u> |
| School Grand Total | \$ 31,475,575 |

APPROPRIATIONS

| | |
|---------------------|---------------------|
| School District | |
| Operations Tax Levy | \$ 27,857,693 |
| School Debt | <u>\$ 3,617,882</u> |
| School Grand Total | \$ 31,475,575 |

SECTION 3. Levy. There is hereby levied upon the taxable property of Jasper County a sufficient number of mills by the County Council from assessment of the property therein which, together with fines, forfeitures and taxes collected by various tax offices and all income of the County shall raise the amount therein appropriated and for the purpose herein stated.

| | Millage |
|----------------------------------|----------------|
| County (less Emergency Services) | 46.50 |
| Emergency Services | 93.50 |
| County Debt | 12.00 |
| School | 192.50 |
| School Debt | <u>25.00</u> |
| Total Mills | 369.50 |
| Cherry Point Fire District | 31.00 |

SECTION 4. Disbursement by Treasurer. The Treasurer is directed to disburse to or on behalf of the activities described in Sections 1 and 2 no more than the amount appropriated and to hold all additional revenues referred to herein and all revenues collected as a result of and through the levied millage, over and above the appropriations stated herein, in an interest bearing account of the County, pending future appropriation by the County Council. In the event that the actual collection of revenue shall be less than the appropriations made in Section 1 or 2, then appropriations shall be reduced to a sum equal to the amount of revenue actually collected.

SECTION 5. Expenditures Not to Exceed Appropriations. Expenditures shall not exceed appropriations without the consent of the County Council. County Council authorization to amend the budget shall be ratified by ordinance through a budget amendment.

SECTION 6. Tax Anticipation Notes Authorized. For the purpose of paying in cash for the foregoing and all other general ordinary County expenses for Fiscal Year 2023-2024 as authorized by this ordinance or by any other appropriation ordinance hereafter

passed in and for said fiscal year, the County Council of Jasper County is hereby authorized, empowered, and directed to borrow from time to time as may be necessary on the official note or notes of Jasper County, or other evidence or evidences of indebtedness, in anticipation of the collection of the taxes herein levied, provided that all loans made from private persons, firms, or corporations shall not exceed \$6,000,000 in the aggregate. Such borrowing shall be sold in such manner and upon such terms as the County Administrator shall deem in the best interest of Jasper County, upon the advice of the County's financial advisor and counsel. Such borrowing may take the form of a public or private sale, as deemed appropriate by the Administrator. Such sum or sums so borrowed shall constitute a valid and prior claim against the said taxes herein levied and against Jasper County, and shall also be secured by a pledge of the full faith, credit, and taxing power of Jasper County. The Administrator, and any other officers or staff of Jasper County as are deemed by the Administrator necessary or convenient to the accomplishment of the borrowing authorized herein, are hereby authorized to execute all agreements, contracts, certificates, undertakings, disclosures, and other documentation as is convenient or necessary to facilitate such borrowing.

SECTION 7. Authorization of Transfer of Funds. Each department head is permitted, subject to the County Administrator's (or his designee's) approval, to transfer appropriation(s) between object classifications codes within that department. Transfers from objects 2000 through 2080 (personnel codes) are not permitted under any circumstances without the approval of the County Administrator. The County Administrator is permitted, when it is in the best interest of the individual County departments or agencies, to transfer appropriations between departments (from one department to another department) and between the County's General Fund, Capital Projects Fund and Capital Improvements Fund (from one fund to another fund up to \$50,000.

SECTION 8. Additional Appropriations and Borrowing. If circumstances arise which, in the judgment of a majority of County Council, require the expenditure of a greater amount than herein above enumerated then the County Administrator shall have and is hereby given the right by this Ordinance to transfer funds between the County's General Fund, Special Revenue Funds, and Capital Projects Funds and may also appropriate available funds for a purpose not mentioned or referred to in this Ordinance, and the County Treasurer is authorized to borrow, if necessary, such amount as may be required to meet such increases or additional appropriations and may pledge the full faith and credit of Jasper County for the payment of the amount borrowed. Should actual funding sources be greater than projected in this Ordinance, the County Administrator may revise budgeted revenues and expenditures or direct the increase to be held for future year's disbursements.

SECTION 9. Jasper County Rates and Fees. The rates and fees attached hereto that are not included or provided for in either South Carolina law or other Jasper County law shall hereby be declared to be part thereof this Ordinance and shall be followed during implementation of the Fiscal Year 2023-2024 Budget for Jasper County.

SECTION 10. Lapsing of Funds and Continuing Appropriations for Subsequent Year. Budget appropriations of monies received by County departments and existing at the close of the fiscal year shall revert to the appropriate fund of the County. Departments

wishing to carry over appropriations into the next succeeding fiscal year must submit the request in writing to the County Administrator no later than August 1, 2023, for approval by the County Council. These carryovers must be for specific items budgeted in the 2022/2023 fiscal year for which unforeseen circumstances prevented the funds from being spent during the current year. Any “excess” funds accumulated at the end of the fiscal year shall be used only with the approval of County Council either to fund capital assets or other expenditures needed by the County or placed in the appropriate reserve fund by the County Administrator. Departments charged with the proper keeping and reporting of County accounts shall maintain both revenue and expenditure ledgers, and under no circumstances, except in such instances as over-payment errors, authorized transfers, or supplemental appropriations, shall entries except those enumerated in this Ordinance, be recorded on appropriations and/or expenditure ledgers.

Should the County Council in any subsequent year fail to enact an appropriation ordinance for Jasper County, the appropriation and tax levy herein set forth shall be the appropriation ordinance for such subsequent year for Jasper County.

SECTION 11. Agencies and Departments to File Accounting. Agencies or departments receiving appropriated funds under this ordinance, at the County Council’s request, shall file an accounting for use of such funds. This accounting shall be available for examination or inspection by the citizens of Jasper County.

SECTION 12. Treasurer to Sign Checks. The Jasper County Treasurer or the Treasurer’s designee shall sign all general fund checks.

SECTION 13. Special Rules for Travel and Training Disbursements. The elected officials, appointed officials and/or department heads who receive an annual appropriation for travel and training shall be required to present an itemized statement and all appropriate receipts for reimbursement of the same. No official or department head shall be reimbursed in excess of their annual appropriation unless such expenditures are approved in advance by the County Administrator.

SECTION 14. Travel Reimbursements. All Jasper County employees who have reason to travel outside of Jasper County on official County business shall be reimbursed for same with respect to the County mileage rate and the latest approved subsistence schedule both of which are published in the Jasper County Personnel Policies and Procedures Manual. All out of state travel must be approved in advance by the County Administrator.

SECTION 15. Compliance with Act No. 317 of 1990. Section I of the Fiscal Year 2023–2024 Budget Ordinance contains provisions for the rollback against County property tax of \$5,000,077 of local option sales tax revenue for the fiscal year 2023-2024. The \$5,000,077 meets or exceeds the amount required as rollback in Act No. 317, 1990 Acts and Joint Resolutions 1822. All other local option tax discount revenue shall become general fund expenditures, as budgeted in the Fiscal Year 2023-2024 Budget. The local option sales tax discount factor for Fiscal Year 2023-2024 shall be .0011 which determines the amount of discount on individual tax bills. The factor was determined by using the formula prescribed by Act No. 317, 1990 Acts and Joint Resolutions 1822.

SECTION 16. Council Member Benefits. The Council Members wishing to be on the County Health Insurance Plan may do so under the same guidelines as the other County employees. Council Members, who do not choose to be on the County's Health Insurance Plan, may be compensated with additional benefits not to exceed the value of a County employee's health insurance benefit paid by the County. Additional benefits that may be offered in lieu of health insurance include, but are not limited to, life insurance, dental insurance, existing 401K, new 401K accounts, existing IRA accounts or new IRA accounts, deferred compensation and credit union. These benefits will be limited to those plans already in place by the County and the County Administrator will have full discretion as to which benefits are offered. These benefits may not be exchanged for monetary compensation under any circumstances.

SECTION 17. Commission and Committee Stipends. This budget ordinance limits the payment of stipends to members of the Jasper County Planning Commission to one stipend per month in the amount of \$100.00. These stipends shall be paid providing the member attends the scheduled meeting. A quorum of the committees must be in attendance at the scheduled meeting for the stipend to be paid. The Board of Assessment Appeals and the Board of Zoning Appeals members will be paid an annual stipend of \$500.00.

SECTION 18. Juror Mileage. The Clerk of Court is hereby authorized and required to reimburse jurors for mileage for each day's attendance upon court at the current Internal Revenue Service published rate for mileage.

SECTION 19. Property Values Adopted. The property values established by the County Auditor, County Assessor and the South Carolina Department of Revenue, based on Dec. 31, 2022, valuation are adopted and ordered implemented for tax year 2023.

SECTION 20. Effective Date. This ordinance shall take effect on July 1, 2023.

Jasper County Council

BY:

L. Martin Sauls IV, Chairman

Barbara Clark, Vice Chairman

Alvin Adkins, Councilman

John Kemp, Councilman

Coy Garbade, Councilman

ATTEST:

**Wanda Simmons,
Clerk to Council**

First Reading: 5/01/2023
Second Reading: 5/15/2023
Public Hearings: 5/15/2023
Adopted: 6/20/2023

Reviewed for form and draftsmanship by the Jasper County Attorney.

David Tedder

Date

Jasper County
Budget Ordinance # 2023-___
Fee Schedule
Fiscal Year 2023 - 2024

| <u>Department</u> | <u>Fee Description</u> | <u>Adopted Amount</u> | |
|--|---|---|--------|
| All Departments | Returned Check Fee (in addition to bank returned check fee) | 35.00 | |
| | Copy Fee (per page) | 0.50 | |
| | Certified Letter for returned checks (in addition to postage) | 10.00 | |
| Coroner | Autopsy Report | 100.00 | |
| | Toxicology Report | 25.00 | |
| | Cremation Permit | 20.00 | |
| | Coroner's Report | 10.00 | |
| Tax Collector | Rollover from current to delinquent (occurs on March 17th) | 10.00 | |
| | Certified mailings (occurs on or around May 2nd) | 20.00 | |
| | Posting of property (occurs 1st Friday in September) | 35.00 | |
| | Advertising properties (published in local newspaper for three consecutive weeks prior to tax sale) | 10.00 | |
| | Deed Preparation Fee | 150.00 | |
| | Bidder Registration Fee | 10.00 | |
| Assessor | 8.5 x 11 Map | 3.00 | |
| | 11 x 17 Map | 5.00 | |
| | 24 x 36 Map w/o aerials | 15.00 | |
| | 24 x 36 Map with aerials | 20.00 | |
| | Manufactured home decal | 5.00 | |
| Public Works | Container rentals (dismantlers, retailers) | 200.00 | |
| | Culverts \$11.00/ft. plus tax (per joint) | 95.92 | |
| | Dirt (self load) per yard | 1.00 | |
| | Dirt (loaded) per yard | 2.00 | |
| Ridgeland-Claude Dean Airport (3J1) | Fuel (Aviation Gasoline), Full-Service | Commodity Pricing | |
| | Fuel (Jet-A), Full-Service | Commodity Pricing | |
| | After Hours Fees (Prior Notice Requested) | 150.00 | |
| | Crew/Pax Transport Fee (Flat Rate) | 80.00 | |
| | Daily Outdoor Basing Fee Grass (Piston) | 10.00 | |
| | Monthly Outdoor Basing Fee Grass (Piston) | 60.00 | |
| | Monthly Outdoor Ramp Fee (Single-Engine Piston) | 120.00 | |
| | Monthly Outdoor Basing Fee (Aircraft in Transport Trailer) | 110.00 | |
| | Monthly Outdoor Basing Fee (Pole Barn, per stall) | 70.00 | |
| | Monthly Outdoor Ramp Fee (Light Piston Twin) | 150.00 | |
| | Monthly Outdoor Ramp Fee (Heavy Piston Twin) | 550.00 | |
| | Monthly Outdoor Ramp Fee (Turbine) | 550.00 | |
| | Daily Ramp Fee (SE Piston), waived with 15-gallon fuel purchase | 40.00 | |
| | Daily Ramp Fee (ME Piston), waived with 20-gallon fuel purchase | 70.00 | |
| | Daily Ramp Fee (Turbine), waived with 60-gallon fuel purchase | 130.00 | |
| | Long-Term Vehicle Parking Fee, Monthly | 60.00 | |
| | Vehicle Parking Fee, Daily | 10.00 | |
| | Hangar Ground Lease Rate | 0.28/sq. ft. | |
| | Sargeant Jasper Park | SIP Banquet Hall (before 6pm) | 400.00 |
| | | each additional hour from 6 pm - 10pm | 30.00 |
| | | SIP Picnic Shelter (before 6pm) | 100.00 |
| | | each additional hour from 6 pm - 10pm | 30.00 |
| | | SIP Gazebo (before 6pm) | 100.00 |
| | | each additional hour from 6 pm - 10pm | 30.00 |
| | | Disc Golf Admission | 12.00 |
| | | Innova Disc rentals per Disc | 2.00 |
| | | Discs for Purchase | 4.00 |
| Discs for Purchase | | 9.00 | |
| Discs for Purchase | | 10.00 | |
| Discs for Purchase | | 13.00 | |
| Fishing per Adult up to 65 years old (all day) 66 & older Free | | 12.00 | |
| Fishing per Child 13 up | | 6.00 | |
| Fishing per Child 7-12 years old (all day) under 7 free | | 2.00 | |
| Fishing Pass for 6 months | | 110.00 | |
| Fishing Pass yearly | | 190.00 | |
| Kayak/Canoe 1-2 hours per vessel | | 12.00 | |
| Kayak/Canoe rental, each additional hour | | 5.00 | |
| Life Vest Rental | | 3.00 | |
| Refundable Deposit | | 100.00 | |
| Parks & Recreation | | Community Centers 1-4 hours (Coosawhatchie, Levy Limehouse, Tillman-Wagon Branch, Tarboro, and Robertville) | 200.00 |
| | Community Center, each additional hour after 4 hours \up to 10pm | 10.00 | |
| | Picnic Shelters at Small Community Parks 1-4 hours (Grays Hill and Cherry Mill) | 50.00 | |
| | Picnic Shelters, each additional hour after 4 hours | 10.00 | |
| | Refundable Deposit | 100.00 | |
| | Fields and Courts--Baseball, Softball, Soccer and Basketball (all day) Includes the following: Airport Field, Cherry Hill Park Field, Tarboro Fields, Mitchellville Court, Coosawatchie Fields, JYRB Field, Keckley Field, Tillman Wagon Branch, Robertville, and Levy. | 50.00 | |

Account Number Account Description

Fund: 010 - GENERAL FUND

REVENUES

| | | |
|--|--|---------------------|
| Department: 048 - EMERGENCY TELECOMMUNICATIONS | | |
| 1523 911 FEES | | 541,000.00 |
| 1536 RADIO FEES | | 10,000.00 |
| 1580 DISPATCHER SALARY REIMB. | | 29,184.00 |
| Department Total: 048 - EMERGENCY TELECOMMUNICATIONS | | <u>\$580,184.00</u> |
| Department: 053 - TAX COLLECTOR | | |
| 1506 DELINQUENT TAX FEES | | 100,000.00 |
| Department Total: 053 - TAX COLLECTOR | | <u>\$100,000.00</u> |
| Department: 054 - CHERRY POINT FIRE DEPT. | | |
| 1501 CHERRY PT. FIRE DISTRICT | | 926,700.00 |
| Department Total: 054 - CHERRY POINT FIRE DEPT. | | <u>\$926,700.00</u> |
| Department: 055 - BUSINESS LICENSES | | |
| 1600 BUSINESS LICENSE FEES | | 575,000.00 |
| 1603 SIGN FEES | | 40,000.00 |
| Department Total: 055 - BUSINESS LICENSES | | <u>\$615,000.00</u> |
| Department: 056 - EMERGENCY SERVICES | | |
| 1517 EMS REVENUE | | 950,000.00 |
| Department Total: 056 - EMERGENCY SERVICES | | <u>\$950,000.00</u> |
| Department: 057 - SHERIFF | | |
| 1509 SHERIFF-CIVIL FEES | | 4,000.00 |
| 1608 SRO REIMBURSEMENT | | 500,000.00 |
| 1609 AIRPORT OFFICER REIMBURSEMENT | | 140,000.00 |
| Department Total: 057 - SHERIFF | | <u>\$644,000.00</u> |
| Department: 060 - PLANNING | | |
| 1531 DEVELOPMENT FEES | | 65,000.00 |
| Department Total: 060 - PLANNING | | <u>\$65,000.00</u> |
| Department: 063 - CLERK OF COURT | | |
| 1507 CLERK OF COURT FINES | | 60,000.00 |
| Department Total: 063 - CLERK OF COURT | | <u>\$60,000.00</u> |
| Department: 064 - MAGISTRATE-LEE (TRAFFIC COURT) | | |
| 1510 MAGISTRATE FINES | | 250,000.00 |
| Department Total: 064 - MAGISTRATE-LEE (TRAFFIC COURT) | | <u>\$250,000.00</u> |
| Department: 065 - PROBATE JUDGE | | |
| 1511 PROBATE JUDGE FINES | | 20,000.00 |
| Department Total: 065 - PROBATE JUDGE | | <u>\$20,000.00</u> |

| Account Number | Account Description | 2024 Administrative |
|--|--|---------------------|
| Department: 068 - VETERANS AFFAIRS | | |
| 1568 | VA SALARY SUPPLEMENT | 5,200.00 |
| | Department Total: 068 - VETERANS AFFAIRS | \$5,200.00 |
| Department: 069 - ASSESSOR | | |
| 1582 | MOBILE HOME DECALS | 1,000.00 |
| | Department Total: 069 - ASSESSOR | \$1,000.00 |
| Department: 072 - ELECTION COMMISSION | | |
| 1566 | ELECTION COMMISSION | 8,800.00 |
| | Department Total: 072 - ELECTION COMMISSION | \$8,800.00 |
| Department: 074 - DEVELOPMENT SERVICES | | |
| 1591 | ECONOMIC DEVELOPMENT FUNDS | 667,500.00 |
| 1594 | LOCAL ACCOM./HOSP. TAX | 200,000.00 |
| | Department Total: 074 - DEVELOPMENT SERVICES | \$867,500.00 |
| Department: 075 - CORONER | | |
| 1508 | CORONER FEES | 6,000.00 |
| 1565 | CORONER SUPPLEMENTAL | 35,000.00 |
| | Department Total: 075 - CORONER | \$41,000.00 |
| Department: 076 - MAGISTRATE-JOHNSON (HARDEEVILLE) | | |
| 1510 | MAGISTRATE FINES | 5,000.00 |
| | Department Total: 076 - MAGISTRATE-JOHNSON (HARDEEVILLE) | \$5,000.00 |
| Department: 077 - SGT. JASPER PARK | | |
| 1518 | PARKS/RECREATION FEES | 10,000.00 |
| | Department Total: 077 - SGT. JASPER PARK | \$10,000.00 |
| Department: 078 - PARKS & RECREATION | | |
| 1518 | PARKS/RECREATION FEES | 16,000.00 |
| 1604 | RENTS | 4,000.00 |
| | Department Total: 078 - PARKS & RECREATION | \$20,000.00 |
| Department: 081 - ROADS & BRIDGES | | |
| 1519 | ROAD MAINTENANCE FEE | 700,000.00 |
| | Department Total: 081 - ROADS & BRIDGES | \$700,000.00 |
| Department: 084 - SOLID WASTE | | |
| 1601 | RECYCLING FEES | 100,000.00 |
| | Department Total: 084 - SOLID WASTE | \$100,000.00 |
| Department: 085 - REGISTER OF DEEDS | | |
| 1532 | REGISTER OF DEEDS | 990,000.00 |
| | Department Total: 085 - REGISTER OF DEEDS | \$990,000.00 |
| Department: 086 - BUILDING DEPARTMENT | | |

| Account Number | Account Description | 2024 Administrative |
|---|---|---------------------|
| 1520 | BUILDING PERMITS | 325,000.00 |
| | Department Total: 086 - BUILDING DEPARTMENT | \$325,000.00 |
| Department: 090 - AGENCY APPROPRIATIONS | | |
| 1552 | MINI-BOTTLE REVENUE | 36,000.00 |
| | Department Total: 090 - AGENCY APPROPRIATIONS | \$36,000.00 |
| Department: 093 - VICTIM'S WITNESS | | |
| 1525 | VICTIMS/WITNESS FUNDS | 28,000.00 |
| | Department Total: 093 - VICTIM'S WITNESS | \$28,000.00 |
| Department: 094 - MAGISTRATE-CARTER (CIVIL COURT) | | |
| 1510 | MAGISTRATE FINES | 38,000.00 |
| | Department Total: 094 - MAGISTRATE-CARTER (CIVIL COURT) | \$38,000.00 |
| Department: 103 - RIDGELAND-CLAUDE DEAN AIRPORT | | |
| 1575 | ACCOMMODATIONS TAX | 350,000.00 |
| 1604 | RENTS | 1,000.00 |
| 1715 | AIRPORT FEES | 2,880.00 |
| 1720 | AIRPORT FUEL SALES | 240,000.00 |
| | Department Total: 103 - RIDGELAND-CLAUDE DEAN AIRPORT | \$593,880.00 |
| Department: 170 - GENERAL REVENUES | | |
| 1502 | PROPERTY TAXES | 31,425,200.00 |
| 1504 | DELINQUENT TAXES | 760,170.00 |
| 1505 | MOTOR CARRIER TAXES | 142,800.00 |
| 1513 | LOCAL OPTION SALES TAX | 5,242,060.00 |
| 1514 | L.O.S.T. CARRY FORWARD | (1,278,214.00) |
| 1515 | L.O.S.T. CREDIT | (3,721,863.00) |
| 1516 | FEE IN LIEU | 2,100,000.00 |
| 1522 | INTEREST | 8,000.00 |
| 1550 | LOCAL GOVERNMENT FUND ALLOCATION | 1,285,297.00 |
| 1572 | SALARY SUPPLEMENTS | 52,875.00 |
| 1575 | ACCOMMODATIONS TAX | 31,250.00 |
| 1576 | SAVANNAH WILDLIFE REFUGE | 32,980.00 |
| 1583 | TAX ACCT AUTO DECAL FEE | 24,000.00 |
| 1585 | HARGRAY CATV FRANCHISE | 35,700.00 |
| 1588 | MISC. REVENUE | 475,000.00 |
| 1589 | COMCAST CABLE | 13,300.00 |
| 1590 | CASH CARRY FORWARD | 7,027,158.00 |
| 1597 | MERCHANTS' INVENTORY | 30,700.00 |
| | Department Total: 170 - GENERAL REVENUES | \$43,686,413.00 |

Account Number Account Description

REVENUES Total

\$51,566,677.00

EXPENSES

| | | |
|-------------|--|----------------|
| Department: | 045 - LEVY FIRE DEPARTMENT | |
| 2000 | SALARIES & WAGES | 615,000.00 |
| 2008 | COST OF LIVING ADJUSTMENT | 34,500.00 |
| 2020 | OVERTIME | 75,000.00 |
| 2030 | FICA-EMPLOYER CONTRIB. | 53,000.00 |
| 2038 | POLICE OFFICER RET.-EMPLOYER | 147,000.00 |
| 2040 | MEDICAL INSURANCE | 76,800.00 |
| 2050 | TORT INSURANCE | 460.00 |
| 2060 | WORKER'S COMPENSATION | 6,700.00 |
| 2100 | TELEPHONE | 2,400.00 |
| 2200 | OFFICE SUPPLIES | 2,000.00 |
| 2300 | GAS, OIL, & GREASE | 10,000.00 |
| 2310 | VEHICLE INSURANCE | 20,000.00 |
| 2320 | VEHICLE MAINTENANCE | 12,000.00 |
| 2400 | MAINTENANCE CONTRACTS | 8,500.00 |
| 2430 | EQUIPMENT | 144,000.00 |
| 2460 | COMPUTER EQUIPMENT | 5,000.00 |
| 2610 | TRAVEL & TRAINING | 15,600.00 |
| 2670 | MEMBERSHIP & DUES | 1,500.00 |
| 2825 | UTILITIES | 24,000.00 |
| 4130 | FIREMEN-SUPPLEMENTAL INSURANCE | 21,000.00 |
| 5055 | FIREFIGHTER PHYSICALS | 15,000.00 |
| 5095 | BUILDING REPAIRS | 15,000.00 |
| | Department Total: 045 - LEVY FIRE DEPARTMENT | \$1,304,460.00 |
| Department: | 046 - FIRE & RESCUE | |
| 2000 | SALARIES & WAGES | 3,500,000.00 |
| 2001 | PART-TIME SALARIES | 200,000.00 |
| 2005 | NEW PERSONNEL | 287,000.00 |
| 2008 | COST OF LIVING ADJUSTMENT | 205,400.00 |
| 2020 | OVERTIME | 510,000.00 |
| 2030 | FICA-EMPLOYER CONTRIB. | 315,000.00 |
| 2036 | S.C. RETIREMENT-EMPLOYER | 17,900.00 |
| 2038 | POLICE OFFICER RET.-EMPLOYER | 875,000.00 |
| 2040 | MEDICAL INSURANCE | 527,000.00 |
| 2060 | WORKER'S COMPENSATION | 110,000.00 |

| Account Number | Account Description | 2024 Administrative |
|----------------|---|------------------------|
| 2100 | TELEPHONE | 2,200.00 |
| 2200 | OFFICE SUPPLIES | 5,000.00 |
| 2300 | GAS, OIL, & GREASE | 200,000.00 |
| 2307 | NEW VEHICLES | 925,000.00 |
| 2320 | VEHICLE MAINTENANCE | 300,000.00 |
| 2400 | MAINTENANCE CONTRACTS | 339,900.00 |
| 2430 | EQUIPMENT | 150,000.00 |
| 2431 | MEDICAL SUPPLIES | 250,000.00 |
| 2440 | OFFICE EQUIPMENT | 6,500.00 |
| 2460 | COMPUTER EQUIPMENT | 46,000.00 |
| 2610 | TRAVEL & TRAINING | 265,000.00 |
| 2645 | UNIFORMS | 158,000.00 |
| 2670 | MEMBERSHIP & DUES | 6,000.00 |
| 3430 | MEDICAL CONTROL PHYSICIAN | 30,000.00 |
| 4130 | FIREMEN-SUPPLEMENTAL INSURANCE | 60,000.00 |
| 4200 | VOLUNTEER PAY | 50,000.00 |
| 4708 | VEHICLE/EQUIP. LEASE PAYMENTS | 1,221,100.00 |
| 4900 | INFECTON CONTROL | 5,000.00 |
| 5055 | FIREFIGHTER PHYSICALS | 45,000.00 |
| 5095 | BUILDING REPAIRS | 200,000.00 |
| 9073 | ROSELAND FIRE DEPT. | 12,000.00 |
| 9075 | FIRE TOWER RD. FIRE STATION | 175,000.00 |
| | Department Total: 046 - FIRE & RESCUE | \$10,999,000.00 |
| | Department: 047 - COMMUNITY RISK REDUCTION DEPT. | |
| 2000 | SALARIES & WAGES | 138,000.00 |
| 2005 | NEW PERSONNEL | 55,000.00 |
| 2008 | COST OF LIVING ADJUSTMENT | 6,900.00 |
| 2030 | FICA-EMPLOYER CONTRIB. | 11,000.00 |
| 2038 | POLICE OFFICER RET.-EMPLOYER | 30,000.00 |
| 2040 | MEDICAL INSURANCE | 36,000.00 |
| 2060 | WORKER'S COMPENSATION | 6,000.00 |
| 2100 | TELEPHONE | 3,500.00 |
| 2400 | MAINTENANCE CONTRACTS | 125,000.00 |
| 2430 | EQUIPMENT | 26,000.00 |
| 2460 | COMPUTER EQUIPMENT | 4,000.00 |
| 2610 | TRAVEL & TRAINING | 9,000.00 |
| 2645 | UNIFORMS | 7,500.00 |

| Account Number | Account Description | 2024 Administrative |
|--|-----------------------------|---------------------|
| 2670 | MEMBERSHIP & DUES | 4,000.00 |
| 5045 | EMERGENCY EQUIPMENT | 50,000.00 |
| Department Total: 047 - COMMUNITY RISK REDUCTION DEPT. | | \$511,900.00 |
| Department: 048 - EMERGENCY TELECOMMUNICATIONS | | |
| 2000 | SALARIES & WAGES | 734,000.00 |
| 2001 | PART-TIME SALARIES | 123,000.00 |
| 2008 | COST OF LIVING ADJUSTMENT | 40,500.00 |
| 2020 | OVERTIME | 135,000.00 |
| 2030 | FICA-EMPLOYER CONTRIB. | 65,500.00 |
| 2036 | S.C. RETIREMENT-EMPLOYER | 186,000.00 |
| 2040 | MEDICAL INSURANCE | 180,000.00 |
| 2050 | TORT INSURANCE | 4,000.00 |
| 2060 | WORKER'S COMPENSATION | 25,000.00 |
| 2100 | TELEPHONE | 90,000.00 |
| 2200 | OFFICE SUPPLIES | 5,000.00 |
| 2400 | MAINTENANCE CONTRACTS | 119,000.00 |
| 2410 | RADIO MAINTENANCE | 218,500.00 |
| 2412 | PALMETTO 800-RADIO CONTRACT | 202,000.00 |
| 2430 | EQUIPMENT | 130,000.00 |
| 2440 | OFFICE EQUIPMENT | 5,000.00 |
| 2450 | DISPATCH EQUIPMENT | 15,000.00 |
| 2610 | TRAVEL & TRAINING | 36,500.00 |
| 2645 | UNIFORMS | 4,000.00 |
| 2670 | MEMBERSHIP & DUES | 3,000.00 |
| 3752 | CAPITAL OUTLAY | 200,000.00 |
| 5095 | BUILDING REPAIRS | 50,000.00 |
| Department Total: 048 - EMERGENCY TELECOMMUNICATIONS | | \$2,571,000.00 |
| Department: 049 - INFORMATION TECHNOLOGY | | |
| 2000 | SALARIES & WAGES | 448,000.00 |
| 2008 | COST OF LIVING ADJUSTMENT | 22,600.00 |
| 2020 | OVERTIME | 2,700.00 |
| 2030 | FICA-EMPLOYER CONTRIB. | 26,250.00 |
| 2036 | S.C. RETIREMENT-EMPLOYER | 68,750.00 |
| 2040 | MEDICAL INSURANCE | 48,250.00 |
| 2050 | TORT INSURANCE | 2,150.00 |
| 2060 | WORKER'S COMPENSATION | 19,275.00 |
| 2100 | TELEPHONE | 8,000.00 |

| Account Number | Account Description | 2024 Administrative |
|--|-------------------------------|---------------------|
| 2200 | OFFICE SUPPLIES | 7,150.00 |
| 2300 | GAS, OIL, & GREASE | 4,900.00 |
| 2310 | VEHICLE INSURANCE | 4,000.00 |
| 2320 | VEHICLE MAINTENANCE | 2,750.00 |
| 2400 | MAINTENANCE CONTRACTS | 305,500.00 |
| 2405 | CONTRACTUAL SERVICES | 182,000.00 |
| 2460 | COMPUTER EQUIPMENT | 26,750.00 |
| 2463 | COMPUTER SOFTWARE | 91,000.00 |
| 2464 | COMPUTER MAINTENANCE | 21,500.00 |
| 2526 | GIS EXPENDITURES | 69,500.00 |
| 2610 | TRAVEL & TRAINING | 19,250.00 |
| 2645 | UNIFORMS | 6,500.00 |
| 2670 | MEMBERSHIP & DUES | 500.00 |
| 2825 | UTILITIES | 4,800.00 |
| 4708 | VEHICLE/EQUIP. LEASE PAYMENTS | 12,800.00 |
| 4930 | TECHNOLOGY UPGRADES | 68,500.00 |
| Department Total: 049 - INFORMATION TECHNOLOGY | | \$1,473,375.00 |
| Department: 050 - COUNTY COUNCIL | | |
| 2000 | SALARIES & WAGES | 140,000.00 |
| 2008 | COST OF LIVING ADJUSTMENT | 2,700.00 |
| 2030 | FICA-EMPLOYER CONTRIB. | 10,800.00 |
| 2036 | S.C. RETIREMENT-EMPLOYER | 26,300.00 |
| 2040 | MEDICAL INSURANCE | 32,200.00 |
| 2050 | TORT INSURANCE | 1,000.00 |
| 2060 | WORKER'S COMPENSATION | 5,000.00 |
| 2100 | TELEPHONE | 9,600.00 |
| 2200 | OFFICE SUPPLIES | 3,500.00 |
| 2300 | GAS, OIL, & GREASE | 1,000.00 |
| 2310 | VEHICLE INSURANCE | 1,200.00 |
| 2320 | VEHICLE MAINTENANCE | 1,870.00 |
| 2400 | MAINTENANCE CONTRACTS | 16,000.00 |
| 2440 | OFFICE EQUIPMENT | 10,000.00 |
| 2460 | COMPUTER EQUIPMENT | 3,500.00 |
| 2605 | ADVERTISING | 50,000.00 |
| 2610 | TRAVEL & TRAINING | 16,500.00 |
| 2670 | MEMBERSHIP & DUES | 7,400.00 |
| 2831 | DISCRETIONARY FUNDS | 5,000.00 |

| Account Number | Account Description | 2024 Administrative |
|---|--|---------------------|
| 2870 | MEDIA SERVICES | 18,000.00 |
| 2875 | MEETING EXPENSES | 7,100.00 |
| 4708 | VEHICLE/EQUIP. LEASE PAYMENTS | 7,500.00 |
| Department Total: 050 - COUNTY COUNCIL | | \$376,170.00 |
| Department: 051 - ADMINISTRATION | | |
| 2000 | SALARIES & WAGES | 191,400.00 |
| 2008 | COST OF LIVING ADJUSTMENT | 9,600.00 |
| 2030 | FICA-EMPLOYER CONTRIB. | 15,400.00 |
| 2036 | S.C. RETIREMENT-EMPLOYER | 41,500.00 |
| 2040 | MEDICAL INSURANCE | 30,200.00 |
| 2050 | TORT INSURANCE | 1,100.00 |
| 2060 | WORKER'S COMPENSATION | 6,000.00 |
| 2100 | TELEPHONE | 25,000.00 |
| 2200 | OFFICE SUPPLIES | 4,000.00 |
| 2300 | GAS, OIL, & GREASE | 3,700.00 |
| 2305 | VEHICLE ALLOWANCE | 9,600.00 |
| 2310 | VEHICLE INSURANCE | 5,000.00 |
| 2320 | VEHICLE MAINTENANCE | 1,870.00 |
| 2400 | MAINTENANCE CONTRACTS | 16,000.00 |
| 2405 | CONTRACTUAL SERVICES | 14,000.00 |
| 2440 | OFFICE EQUIPMENT | 1,000.00 |
| 2460 | COMPUTER EQUIPMENT | 2,500.00 |
| 2610 | TRAVEL & TRAINING | 6,800.00 |
| 2670 | MEMBERSHIP & DUES | 2,000.00 |
| 2820 | PUBLIC BUILDING INSURANCE | 10,000.00 |
| 2825 | UTILITIES | 68,500.00 |
| 4708 | VEHICLE/EQUIP. LEASE PAYMENTS | 7,000.00 |
| Department Total: 051 - ADMINISTRATION | | \$472,170.00 |
| Department: 052 - DATA PROCESSING | | |
| 2510 | AUDITOR, TREASURER, TAX COLLECTOR SOFTWARE | 312,000.00 |
| 2515 | NEW WORLD SOFTWARE MAINT. | 87,000.00 |
| 2520 | PAYROLL PROCESSING | 65,400.00 |
| Department Total: 052 - DATA PROCESSING | | \$464,400.00 |
| Department: 053 - TAX COLLECTOR | | |
| 2000 | SALARIES & WAGES | 126,100.00 |
| 2003 | CONTRACT LABOR | 50,000.00 |
| 2008 | COST OF LIVING ADJUSTMENT | 6,300.00 |

| Account Number | Account Description | 2024 Administrative |
|---|------------------------------|---------------------|
| 2030 | FICA-EMPLOYER CONTRIB. | 9,700.00 |
| 2036 | S.C. RETIREMENT-EMPLOYER | 23,700.00 |
| 2040 | MEDICAL INSURANCE | 15,700.00 |
| 2050 | TORT INSURANCE | 1,100.00 |
| 2060 | WORKER'S COMPENSATION | 4,000.00 |
| 2100 | TELEPHONE | 1,900.00 |
| 2200 | OFFICE SUPPLIES | 5,500.00 |
| 2230 | PRINTING & SUPPLIES | 300.00 |
| 2400 | MAINTENANCE CONTRACTS | 3,500.00 |
| 2605 | ADVERTISING | 30,000.00 |
| 2610 | TRAVEL & TRAINING | 4,500.00 |
| 2666 | PARALEGAL SERVICES | 5,000.00 |
| Department Total: 053 - TAX COLLECTOR | | \$287,300.00 |
| Department: 054 - CHERRY POINT FIRE DEPT. | | |
| 2000 | SALARIES & WAGES | 655,000.00 |
| 2001 | PART-TIME SALARIES | 42,000.00 |
| 2008 | COST OF LIVING ADJUSTMENT | 38,700.00 |
| 2020 | OVERTIME | 76,000.00 |
| 2030 | FICA-EMPLOYER CONTRIB. | 59,200.00 |
| 2038 | POLICE OFFICER RET.-EMPLOYER | 164,200.00 |
| 2040 | MEDICAL INSURANCE | 125,500.00 |
| 2050 | TORT INSURANCE | 1,800.00 |
| 2060 | WORKER'S COMPENSATION | 25,000.00 |
| 2100 | TELEPHONE | 5,000.00 |
| 2200 | OFFICE SUPPLIES | 5,400.00 |
| 2280 | MAINTENANCE SUPPLIES | 10,000.00 |
| 2300 | GAS, OIL, & GREASE | 32,000.00 |
| 2310 | VEHICLE INSURANCE | 10,500.00 |
| 2320 | VEHICLE MAINTENANCE | 50,000.00 |
| 2400 | MAINTENANCE CONTRACTS | 50,000.00 |
| 2430 | EQUIPMENT | 50,000.00 |
| 2440 | OFFICE EQUIPMENT | 5,000.00 |
| 2610 | TRAVEL & TRAINING | 45,000.00 |
| 2645 | UNIFORMS | 40,000.00 |
| 2825 | UTILITIES | 42,000.00 |
| 3752 | CAPITAL OUTLAY | 90,000.00 |
| 5055 | FIREFIGHTER PHYSICALS | 3,900.00 |

| Account Number | Account Description | 2024 Administrative |
|---|---------------------------|---------------------|
| 5095 | BUILDING REPAIRS | 5,000.00 |
| Department Total: 054 - CHERRY POINT FIRE DEPT. | | \$1,631,200.00 |
| Department: 055 - BUSINESS LICENSES | | |
| 2000 | SALARIES & WAGES | 48,000.00 |
| 2008 | COST OF LIVING ADJUSTMENT | 2,400.00 |
| 2030 | FICA-EMPLOYER CONTRIB. | 3,700.00 |
| 2036 | S.C. RETIREMENT-EMPLOYER | 9,000.00 |
| 2040 | MEDICAL INSURANCE | 12,300.00 |
| 2050 | TORT INSURANCE | 200.00 |
| 2060 | WORKER'S COMPENSATION | 1,500.00 |
| 2100 | TELEPHONE | 1,000.00 |
| 2200 | OFFICE SUPPLIES | 800.00 |
| 2300 | GAS, OIL, & GREASE | 2,000.00 |
| 2310 | VEHICLE INSURANCE | 900.00 |
| 2320 | VEHICLE MAINTENANCE | 800.00 |
| 2400 | MAINTENANCE CONTRACTS | 4,000.00 |
| 2405 | CONTRACTUAL SERVICES | 7,000.00 |
| 2440 | OFFICE EQUIPMENT | 1,000.00 |
| 2460 | COMPUTER EQUIPMENT | 1,200.00 |
| 2610 | TRAVEL & TRAINING | 500.00 |
| Department Total: 055 - BUSINESS LICENSES | | \$96,300.00 |
| Department: 056 - EMERGENCY SERVICES | | |
| 2000 | SALARIES & WAGES | 235,000.00 |
| 2001 | PART-TIME SALARIES | 20,800.00 |
| 2005 | NEW PERSONNEL | 52,500.00 |
| 2008 | COST OF LIVING ADJUSTMENT | 12,800.00 |
| 2020 | OVERTIME | 1,000.00 |
| 2030 | FICA-EMPLOYER CONTRIB. | 19,700.00 |
| 2036 | S.C. RETIREMENT-EMPLOYER | 48,200.00 |
| 2040 | MEDICAL INSURANCE | 37,300.00 |
| 2050 | TORT INSURANCE | 8,200.00 |
| 2100 | TELEPHONE | 50,000.00 |
| 2200 | OFFICE SUPPLIES | 13,000.00 |
| 2260 | EMPLOYEE APPRECIATION | 8,000.00 |
| 2280 | MAINTENANCE SUPPLIES | 26,000.00 |
| 2300 | GAS, OIL, & GREASE | 10,000.00 |
| 2310 | VEHICLE INSURANCE | 153,000.00 |

| Account Number | Account Description | 2024 Administrative |
|---|------------------------------|-----------------------|
| 2320 | VEHICLE MAINTENANCE | 10,000.00 |
| 2400 | MAINTENANCE CONTRACTS | 50,000.00 |
| 2410 | RADIO MAINTENANCE | 5,000.00 |
| 2430 | EQUIPMENT | 150,000.00 |
| 2431 | MEDICAL SUPPLIES | 145,000.00 |
| 2440 | OFFICE EQUIPMENT | 5,000.00 |
| 2460 | COMPUTER EQUIPMENT | 20,000.00 |
| 2610 | TRAVEL & TRAINING | 12,000.00 |
| 2645 | UNIFORMS | 3,500.00 |
| 2670 | MEMBERSHIP & DUES | 3,000.00 |
| 2825 | UTILITIES | 130,000.00 |
| 3421 | RIDGELAND FIRE CONTRACT | 205,000.00 |
| 5092 | RADIO TOWER REPAIRS | 15,000.00 |
| 5095 | BUILDING REPAIRS | 50,000.00 |
| Department Total: 056 - EMERGENCY SERVICES | | \$1,499,000.00 |
| Department: 057 - SHERIFF | | |
| 2000 | SALARIES & WAGES | 3,335,000.00 |
| 2001 | PART-TIME SALARIES | 28,200.00 |
| 2002 | RESERVE OFFICERS | 10,000.00 |
| 2003 | CONTRACT LABOR | 15,000.00 |
| 2008 | COST OF LIVING ADJUSTMENT | 176,400.00 |
| 2020 | OVERTIME | 165,000.00 |
| 2030 | FICA-EMPLOYER CONTRIB. | 270,000.00 |
| 2036 | S.C. RETIREMENT-EMPLOYER | 50,000.00 |
| 2038 | POLICE OFFICER RET.-EMPLOYER | 749,400.00 |
| 2040 | MEDICAL INSURANCE | 566,500.00 |
| 2050 | TORT INSURANCE | 70,000.00 |
| 2060 | WORKER'S COMPENSATION | 115,000.00 |
| 2100 | TELEPHONE | 65,000.00 |
| 2200 | OFFICE SUPPLIES | 15,000.00 |
| 2300 | GAS, OIL, & GREASE | 234,300.00 |
| 2310 | VEHICLE INSURANCE | 150,000.00 |
| 2320 | VEHICLE MAINTENANCE | 100,000.00 |
| 2400 | MAINTENANCE CONTRACTS | 463,000.00 |
| 2410 | RADIO MAINTENANCE | 2,000.00 |
| 2430 | EQUIPMENT | 140,000.00 |
| 2440 | OFFICE EQUIPMENT | 6,000.00 |

| Account Number | Account Description | 2024 Administrative |
|------------------------------------|-------------------------------|-----------------------|
| 2460 | COMPUTER EQUIPMENT | 198,000.00 |
| 2463 | COMPUTER SOFTWARE | 2,400.00 |
| 2610 | TRAVEL & TRAINING | 70,000.00 |
| 2615 | GRANT MATCHING FUNDS | 150,000.00 |
| 2616 | PUBLIC RELATIONS | 2,500.00 |
| 2645 | UNIFORMS | 40,000.00 |
| 2820 | PUBLIC BUILDING INSURANCE | 1,700.00 |
| 2825 | UTILITIES | 24,000.00 |
| 2870 | MEDIA SERVICES | 15,000.00 |
| 2895 | CRIME TASK FORCE | 70,000.00 |
| 2900 | ANIMAL CONTROL | 17,500.00 |
| 2905 | CANINE SUPPLIES & TRAINING | 20,000.00 |
| 3752 | CAPITAL OUTLAY | 228,668.00 |
| 4708 | VEHICLE/EQUIP. LEASE PAYMENTS | 678,000.00 |
| 4925 | EMPLOYEE EVALUATION SCREENING | 10,000.00 |
| 5050 | EQUIPMENT--NARCOTICS EQUIP | 17,000.00 |
| Department Total: 057 - SHERIFF | | \$8,270,568.00 |
| Department: 058 - DETENTION CENTER | | |
| 2000 | SALARIES & WAGES | 1,450,000.00 |
| 2005 | NEW PERSONNEL | 40,000.00 |
| 2008 | COST OF LIVING ADJUSTMENT | 82,500.00 |
| 2020 | OVERTIME | 200,000.00 |
| 2030 | FICA-EMPLOYER CONTRIB. | 127,000.00 |
| 2036 | S.C. RETIREMENT-EMPLOYER | 19,000.00 |
| 2038 | POLICE OFFICER RET.-EMPLOYER | 352,600.00 |
| 2040 | MEDICAL INSURANCE | 281,300.00 |
| 2050 | TORT INSURANCE | 50,000.00 |
| 2060 | WORKER'S COMPENSATION | 65,000.00 |
| 2100 | TELEPHONE | 19,700.00 |
| 2200 | OFFICE SUPPLIES | 15,000.00 |
| 2220 | JAIL SUPPLIES | 71,500.00 |
| 2230 | PRINTING & SUPPLIES | 1,000.00 |
| 2280 | MAINTENANCE SUPPLIES | 20,070.00 |
| 2300 | GAS, OIL, & GREASE | 25,000.00 |
| 2310 | VEHICLE INSURANCE | 12,000.00 |
| 2320 | VEHICLE MAINTENANCE | 5,100.00 |
| 2400 | MAINTENANCE CONTRACTS | 150,000.00 |

| Account Number | Account Description | 2024 Administrative |
|----------------|--|-----------------------|
| 2410 | RADIO MAINTENANCE | 20,000.00 |
| 2430 | EQUIPMENT | 210,600.00 |
| 2460 | COMPUTER EQUIPMENT | 12,000.00 |
| 2610 | TRAVEL & TRAINING | 15,000.00 |
| 2630 | TRAINING | 5,000.00 |
| 2645 | UNIFORMS | 20,000.00 |
| 2646 | INMATE UNIFORMS | 3,000.00 |
| 2670 | MEMBERSHIP & DUES | 1,000.00 |
| 2680 | JUVENILE HOUSING EXPENSES | 20,000.00 |
| 2690 | INMATE HOUSING | 10,000.00 |
| 2700 | FOOD SERVICE CONTRACT | 335,000.00 |
| 2710 | MEDICAL SERVICES CONTRACT | 306,500.00 |
| 2820 | PUBLIC BUILDING INSURANCE | 14,750.00 |
| 2825 | UTILITIES | 125,000.00 |
| 4708 | VEHICLE/EQUIP. LEASE PAYMENTS | 45,000.00 |
| 5095 | BUILDING REPAIRS | 150,000.00 |
| | Department Total: 058 - DETENTION CENTER | <u>\$4,279,620.00</u> |
| Department: | 059 - FARMERS MARKET | |
| 2825 | UTILITIES | 5,000.00 |
| | Department Total: 059 - FARMERS MARKET | <u>\$5,000.00</u> |
| Department: | 060 - PLANNING | |
| 2000 | SALARIES & WAGES | 187,200.00 |
| 2008 | COST OF LIVING ADJUSTMENT | 9,400.00 |
| 2030 | FICA-EMPLOYER CONTRIB. | 14,400.00 |
| 2036 | S.C. RETIREMENT-EMPLOYER | 35,200.00 |
| 2040 | MEDICAL INSURANCE | 29,100.00 |
| 2050 | TORT INSURANCE | 1,000.00 |
| 2060 | WORKER'S COMPENSATION | 4,200.00 |
| 2100 | TELEPHONE | 3,800.00 |
| 2200 | OFFICE SUPPLIES | 2,500.00 |
| 2400 | MAINTENANCE CONTRACTS | 19,300.00 |
| 2420 | MEETING STIPENDS | 13,000.00 |
| 2460 | COMPUTER EQUIPMENT | 1,000.00 |
| 2610 | TRAVEL & TRAINING | 3,000.00 |
| 2870 | MEDIA SERVICES | 7,000.00 |
| 5000 | PLANNING EXPENSES | 110,000.00 |
| | Department Total: 060 - PLANNING | <u>\$440,100.00</u> |

| Account Number | Account Description | 2024 Administrative |
|--|--|-----------------------|
| Department: 061 - FINANCE | | |
| 2000 | SALARIES & WAGES | 186,000.00 |
| 2008 | COST OF LIVING ADJUSTMENT | 9,300.00 |
| 2030 | FICA-EMPLOYER CONTRIB. | 15,000.00 |
| 2036 | S.C. RETIREMENT-EMPLOYER | 36,700.00 |
| 2040 | MEDICAL INSURANCE | 21,600.00 |
| 2050 | TORT INSURANCE | 1,100.00 |
| 2060 | WORKER'S COMPENSATION | 5,000.00 |
| 2200 | OFFICE SUPPLIES | 4,500.00 |
| 2400 | MAINTENANCE CONTRACTS | 4,000.00 |
| 2405 | CONTRACTUAL SERVICES | 9,000.00 |
| 2440 | OFFICE EQUIPMENT | 1,000.00 |
| 2460 | COMPUTER EQUIPMENT | 2,500.00 |
| 2610 | TRAVEL & TRAINING | 3,500.00 |
| 2670 | MEMBERSHIP & DUES | 1,360.00 |
| | Department Total: 061 - FINANCE | \$300,560.00 |
| Department: 062 - INTERDEPARTMENTAL | | |
| 2012 | SALARY ADJUSTMENTS | 40,000.00 |
| 2040 | MEDICAL INSURANCE | 465,000.00 |
| 2080 | UNEMPLOYMENT BENEFITS | 10,000.00 |
| 2100 | TELEPHONE | 12,000.00 |
| 2230 | PRINTING & SUPPLIES | 2,200.00 |
| 2260 | EMPLOYEE APPRECIATION | 20,000.00 |
| 2290 | POSTAGE | 60,000.00 |
| 2405 | CONTRACTUAL SERVICES | 325,000.00 |
| 2500 | PEST CONTROL | 30,000.00 |
| 2800 | AUDIT SERVICES | 115,500.00 |
| 2820 | PUBLIC BUILDING INSURANCE | 36,852.00 |
| 2825 | UTILITIES | 47,000.00 |
| 2835 | EMERGENCY FUND | 70,000.00 |
| 2845 | TAX PAYMENTS | 12,000.00 |
| 2890 | BOARD OF DISABILITIES CONTRACT | 6,500.00 |
| 3772 | CONSULTING SERVICES | 241,000.00 |
| 4920 | EMPLOYEE DRUG TESTING | 10,000.00 |
| | Department Total: 062 - INTERDEPARTMENTAL | \$1,503,052.00 |
| Department: 063 - CLERK OF COURT | | |
| 2000 | SALARIES & WAGES | 291,000.00 |

| Account Number | Account Description | 2024 Administrative |
|----------------|---|---------------------|
| 2008 | COST OF LIVING ADJUSTMENT | 14,600.00 |
| 2030 | FICA-EMPLOYER CONTRIB. | 24,300.00 |
| 2036 | S.C. RETIREMENT-EMPLOYER | 59,600.00 |
| 2040 | MEDICAL INSURANCE | 46,000.00 |
| 2050 | TORT INSURANCE | 1,400.00 |
| 2060 | WORKER'S COMPENSATION | 8,000.00 |
| 2100 | TELEPHONE | 9,100.00 |
| 2200 | OFFICE SUPPLIES | 4,500.00 |
| 2400 | MAINTENANCE CONTRACTS | 20,000.00 |
| 2405 | CONTRACTUAL SERVICES | 53,000.00 |
| 2460 | COMPUTER EQUIPMENT | 25,000.00 |
| 2610 | TRAVEL & TRAINING | 4,000.00 |
| 2801 | FAMILY COURT AUDIT SERVICES | 3,000.00 |
| 2820 | PUBLIC BUILDING INSURANCE | 12,800.00 |
| 2825 | UTILITIES | 47,000.00 |
| 2855 | COURT EXPENSES | 55,000.00 |
| 2860 | MICROFILM SERVICES | 2,500.00 |
| | Department Total: 063 - CLERK OF COURT | \$680,800.00 |
| | Department: 064 - MAGISTRATE-LEE (TRAFFIC COURT) | |
| 2000 | SALARIES & WAGES | 152,500.00 |
| 2008 | COST OF LIVING ADJUSTMENT | 7,600.00 |
| 2036 | S.C. RETIREMENT-EMPLOYER | 16,000.00 |
| 2038 | POLICE OFFICER RET.-EMPLOYER | 9,600.00 |
| 2050 | TORT INSURANCE | 500.00 |
| 2060 | WORKER'S COMPENSATION | 4,700.00 |
| 2100 | TELEPHONE | 3,000.00 |
| 2200 | OFFICE SUPPLIES | 3,500.00 |
| 2400 | MAINTENANCE CONTRACTS | 4,000.00 |
| 2405 | CONTRACTUAL SERVICES | 48,483.00 |
| 2430 | EQUIPMENT | 7,500.00 |
| 2440 | OFFICE EQUIPMENT | 1,000.00 |
| 2460 | COMPUTER EQUIPMENT | 1,500.00 |
| 2610 | TRAVEL & TRAINING | 5,000.00 |
| 2825 | UTILITIES | 16,500.00 |
| 2832 | TRANSLATOR SERVICES | 500.00 |
| 2855 | COURT EXPENSES | 2,000.00 |
| 2857 | JURY EXPENSES | 1,500.00 |

| Account Number | Account Description | 2024 Administrative |
|---|------------------------------|---------------------|
| Department Total: 064 - MAGISTRATE-LEE (TRAFFIC COURT) | | \$285,383.00 |
| Department: 065 - PROBATE JUDGE | | |
| 2000 | SALARIES & WAGES | 130,000.00 |
| 2004 | COUNTY/STATE STIPEND | 25,000.00 |
| 2008 | COST OF LIVING ADJUSTMENT | 7,800.00 |
| 2030 | FICA-EMPLOYER CONTRIB. | 11,800.00 |
| 2036 | S.C. RETIREMENT-EMPLOYER | 6,000.00 |
| 2038 | POLICE OFFICER RET.-EMPLOYER | 18,400.00 |
| 2040 | MEDICAL INSURANCE | 25,300.00 |
| 2050 | TORT INSURANCE | 1,300.00 |
| 2060 | WORKER'S COMPENSATION | 4,500.00 |
| 2100 | TELEPHONE | 2,000.00 |
| 2200 | OFFICE SUPPLIES | 1,000.00 |
| 2400 | MAINTENANCE CONTRACTS | 1,500.00 |
| 2460 | COMPUTER EQUIPMENT | 1,500.00 |
| 2610 | TRAVEL & TRAINING | 3,000.00 |
| 2825 | UTILITIES | 600.00 |
| Department Total: 065 - PROBATE JUDGE | | \$239,700.00 |
| Department: 066 - AUDITOR | | |
| 2000 | SALARIES & WAGES | 148,000.00 |
| 2008 | COST OF LIVING ADJUSTMENT | 7,400.00 |
| 2030 | FICA-EMPLOYER CONTRIB. | 11,400.00 |
| 2036 | S.C. RETIREMENT-EMPLOYER | 27,800.00 |
| 2040 | MEDICAL INSURANCE | 18,200.00 |
| 2050 | TORT INSURANCE | 1,300.00 |
| 2060 | WORKER'S COMPENSATION | 4,700.00 |
| 2100 | TELEPHONE | 3,600.00 |
| 2200 | OFFICE SUPPLIES | 3,150.00 |
| 2240 | SUPPLIES & FORMS | 1,000.00 |
| 2400 | MAINTENANCE CONTRACTS | 5,000.00 |
| 2440 | OFFICE EQUIPMENT | 2,000.00 |
| 2460 | COMPUTER EQUIPMENT | 2,000.00 |
| 2610 | TRAVEL & TRAINING | 5,500.00 |
| Department Total: 066 - AUDITOR | | \$241,050.00 |
| Department: 067 - TREASURER | | |
| 2000 | SALARIES & WAGES | 169,000.00 |
| 2001 | PART-TIME SALARIES | 22,000.00 |

| Account Number | Account Description | 2024 Administrative |
|--|-------------------------------|---------------------|
| 2008 | COST OF LIVING ADJUSTMENT | 9,600.00 |
| 2030 | FICA-EMPLOYER CONTRIB. | 14,000.00 |
| 2036 | S.C. RETIREMENT-EMPLOYER | 33,900.00 |
| 2040 | MEDICAL INSURANCE | 23,000.00 |
| 2050 | TORT INSURANCE | 1,400.00 |
| 2060 | WORKER'S COMPENSATION | 8,300.00 |
| 2100 | TELEPHONE | 2,500.00 |
| 2200 | OFFICE SUPPLIES | 4,000.00 |
| 2400 | MAINTENANCE CONTRACTS | 4,500.00 |
| 2440 | OFFICE EQUIPMENT | 1,500.00 |
| 2460 | COMPUTER EQUIPMENT | 2,000.00 |
| 2610 | TRAVEL & TRAINING | 5,500.00 |
| Department Total: 067 - TREASURER | | \$301,200.00 |
| Department: 068 - VETERANS AFFAIRS | | |
| 2000 | SALARIES & WAGES | 99,000.00 |
| 2008 | COST OF LIVING ADJUSTMENT | 5,000.00 |
| 2030 | FICA-EMPLOYER CONTRIB. | 7,600.00 |
| 2036 | S.C. RETIREMENT-EMPLOYER | 18,600.00 |
| 2040 | MEDICAL INSURANCE | 350.00 |
| 2050 | TORT INSURANCE | 1,200.00 |
| 2060 | WORKER'S COMPENSATION | 3,100.00 |
| 2100 | TELEPHONE | 2,000.00 |
| 2200 | OFFICE SUPPLIES | 1,000.00 |
| 2320 | VEHICLE MAINTENANCE | 1,870.00 |
| 2400 | MAINTENANCE CONTRACTS | 1,000.00 |
| 2440 | OFFICE EQUIPMENT | 1,000.00 |
| 2460 | COMPUTER EQUIPMENT | 1,000.00 |
| 2606 | SPECIAL PROJECTS | 1,000.00 |
| 2610 | TRAVEL & TRAINING | 3,000.00 |
| 4708 | VEHICLE/EQUIP. LEASE PAYMENTS | 6,200.00 |
| Department Total: 068 - VETERANS AFFAIRS | | \$152,920.00 |
| Department: 069 - ASSESSOR | | |
| 2000 | SALARIES & WAGES | 500,000.00 |
| 2005 | NEW PERSONNEL | 29,000.00 |
| 2008 | COST OF LIVING ADJUSTMENT | 25,300.00 |
| 2020 | OVERTIME | 5,000.00 |
| 2030 | FICA-EMPLOYER CONTRIB. | 41,500.00 |

| Account Number | Account Description | 2024 Administrative |
|---------------------------------------|--------------------------------|---------------------|
| 2036 | S.C. RETIREMENT-EMPLOYER | 101,800.00 |
| 2040 | MEDICAL INSURANCE | 85,000.00 |
| 2050 | TORT INSURANCE | 2,100.00 |
| 2060 | WORKER'S COMPENSATION | 21,400.00 |
| 2100 | TELEPHONE | 4,000.00 |
| 2200 | OFFICE SUPPLIES | 15,000.00 |
| 2230 | PRINTING & SUPPLIES | 3,000.00 |
| 2300 | GAS, OIL, & GREASE | 5,000.00 |
| 2308 | REASSESSMENT COSTS | 20,000.00 |
| 2310 | VEHICLE INSURANCE | 4,000.00 |
| 2320 | VEHICLE MAINTENANCE | 1,500.00 |
| 2400 | MAINTENANCE CONTRACTS | 38,412.00 |
| 2430 | EQUIPMENT | 12,600.00 |
| 2440 | OFFICE EQUIPMENT | 1,240.00 |
| 2460 | COMPUTER EQUIPMENT | 3,000.00 |
| 2463 | COMPUTER SOFTWARE | 25,561.00 |
| 2610 | TRAVEL & TRAINING | 18,000.00 |
| 3730 | BOARD OF APPEALS | 2,500.00 |
| 4708 | VEHICLE/EQUIP. LEASE PAYMENTS | 30,000.00 |
| 6060 | MAPPING EXPENSES | 40,000.00 |
| Department Total: 069 - ASSESSOR | | \$1,034,913.00 |
| Department: 070 - LIBRARY | | |
| 2100 | TELEPHONE | 2,000.00 |
| 2820 | PUBLIC BUILDING INSURANCE | 6,500.00 |
| 2825 | UTILITIES | 15,000.00 |
| 3030 | HARDEEVILLE LIBRARY OPERATIONS | 32,000.00 |
| 3035 | PRATT LIBRARY-JANITORIAL | 1,800.00 |
| Department Total: 070 - LIBRARY | | \$57,300.00 |
| Department: 071 - HEALTH DEPT. | | |
| 2820 | PUBLIC BUILDING INSURANCE | 4,900.00 |
| 2825 | UTILITIES | 25,000.00 |
| Department Total: 071 - HEALTH DEPT. | | \$29,900.00 |
| Department: 072 - ELECTION COMMISSION | | |
| 2000 | SALARIES & WAGES | 127,250.00 |
| 2001 | PART-TIME SALARIES | 60,000.00 |
| 2008 | COST OF LIVING ADJUSTMENT | 9,400.00 |
| 2030 | FICA-EMPLOYER CONTRIB. | 9,700.00 |

| Account Number | Account Description | 2024 Administrative |
|--|-------------------------------|---------------------|
| 2036 | S.C. RETIREMENT-EMPLOYER | 23,400.00 |
| 2040 | MEDICAL INSURANCE | 26,500.00 |
| 2050 | TORT INSURANCE | 18,000.00 |
| 2060 | WORKER'S COMPENSATION | 2,600.00 |
| 2100 | TELEPHONE | 4,000.00 |
| 2200 | OFFICE SUPPLIES | 4,400.00 |
| 2300 | GAS, OIL, & GREASE | 1,400.00 |
| 2320 | VEHICLE MAINTENANCE | 1,400.00 |
| 2400 | MAINTENANCE CONTRACTS | 80,000.00 |
| 2440 | OFFICE EQUIPMENT | 10,000.00 |
| 2610 | TRAVEL & TRAINING | 30,000.00 |
| 2825 | UTILITIES | 5,000.00 |
| 2850 | ELECTION EXPENSES | 70,000.00 |
| 2870 | MEDIA SERVICES | 5,000.00 |
| 3200 | VOTERS REGISTR.-BOARD MEMBERS | 20,700.00 |
| Department Total: 072 - ELECTION COMMISSION | | \$508,750.00 |
| Department: 073 - DEPARTMENT OF SOCIAL SERVICES | | |
| 2100 | TELEPHONE | 6,000.00 |
| 2200 | OFFICE SUPPLIES | 300.00 |
| 2820 | PUBLIC BUILDING INSURANCE | 3,100.00 |
| 2825 | UTILITIES | 18,000.00 |
| 3300 | EMERGENCY FUNDS | 6,000.00 |
| Department Total: 073 - DEPARTMENT OF SOCIAL SERVICES | | \$33,400.00 |
| Department: 074 - DEVELOPMENT SERVICES | | |
| 2000 | SALARIES & WAGES | 138,400.00 |
| 2008 | COST OF LIVING ADJUSTMENT | 6,900.00 |
| 2030 | FICA-EMPLOYER CONTRIB. | 10,600.00 |
| 2036 | S.C. RETIREMENT-EMPLOYER | 25,000.00 |
| 2040 | MEDICAL INSURANCE | 15,500.00 |
| 2050 | TORT INSURANCE | 1,200.00 |
| 2060 | WORKER'S COMPENSATION | 6,800.00 |
| 2100 | TELEPHONE | 800.00 |
| 2200 | OFFICE SUPPLIES | 600.00 |
| 2400 | MAINTENANCE CONTRACTS | 600.00 |
| 2460 | COMPUTER EQUIPMENT | 900.00 |
| 2606 | SPECIAL PROJECTS | 259,000.00 |
| 2610 | TRAVEL & TRAINING | 2,700.00 |

| Account Number | Account Description | 2024 Administrative |
|---|------------------------------|---------------------|
| 2825 | UTILITIES | 13,000.00 |
| 4400 | SOUTHERN CAROLINA ALLIANCE | 80,000.00 |
| Department Total: 074 - DEVELOPMENT SERVICES | | \$562,000.00 |
| Department: 075 - CORONER | | |
| 2001 | PART-TIME SALARIES | 105,000.00 |
| 2004 | COUNTY/STATE STIPEND | 15,300.00 |
| 2008 | COST OF LIVING ADJUSTMENT | 6,000.00 |
| 2030 | FICA-EMPLOYER CONTRIB. | 9,700.00 |
| 2036 | S.C. RETIREMENT-EMPLOYER | 4,300.00 |
| 2038 | POLICE OFFICER RET.-EMPLOYER | 26,800.00 |
| 2040 | MEDICAL INSURANCE | 6,000.00 |
| 2050 | TORT INSURANCE | 1,500.00 |
| 2060 | WORKER'S COMPENSATION | 5,000.00 |
| 2100 | TELEPHONE | 2,300.00 |
| 2200 | OFFICE SUPPLIES | 10,000.00 |
| 2300 | GAS, OIL, & GREASE | 6,000.00 |
| 2305 | VEHICLE ALLOWANCE | 20,000.00 |
| 2310 | VEHICLE INSURANCE | 3,000.00 |
| 2320 | VEHICLE MAINTENANCE | 2,500.00 |
| 2400 | MAINTENANCE CONTRACTS | 1,500.00 |
| 2405 | CONTRACTUAL SERVICES | 10,000.00 |
| 2430 | EQUIPMENT | 25,000.00 |
| 2607 | MARKETING/DEVELOPMENT | 5,000.00 |
| 2610 | TRAVEL & TRAINING | 12,000.00 |
| 2645 | UNIFORMS | 8,000.00 |
| 2820 | PUBLIC BUILDING INSURANCE | 1,000.00 |
| 2825 | UTILITIES | 1,600.00 |
| 3500 | POST MORTEMS | 150,000.00 |
| 3510 | BURIAL EXPENSES | 2,000.00 |
| Department Total: 075 - CORONER | | \$439,500.00 |
| Department: 076 - MAGISTRATE-JOHNSON (HARDEEVILLE) | | |
| 2000 | SALARIES & WAGES | 33,000.00 |
| 2001 | PART-TIME SALARIES | 55,000.00 |
| 2004 | COUNTY/STATE STIPEND | 4,100.00 |
| 2008 | COST OF LIVING ADJUSTMENT | 4,600.00 |
| 2030 | FICA-EMPLOYER CONTRIB. | 7,000.00 |
| 2036 | S.C. RETIREMENT-EMPLOYER | 9,000.00 |

| Account Number | Account Description | 2024 Administrative |
|--|------------------------------|---------------------|
| 2038 | POLICE OFFICER RET.-EMPLOYER | 9,400.00 |
| 2040 | MEDICAL INSURANCE | 15,600.00 |
| 2050 | TORT INSURANCE | 500.00 |
| 2060 | WORKER'S COMPENSATION | 3,500.00 |
| 2100 | TELEPHONE | 4,400.00 |
| 2200 | OFFICE SUPPLIES | 500.00 |
| 2400 | MAINTENANCE CONTRACTS | 4,000.00 |
| 2430 | EQUIPMENT | 1,000.00 |
| 2440 | OFFICE EQUIPMENT | 500.00 |
| 2610 | TRAVEL & TRAINING | 3,500.00 |
| 2820 | PUBLIC BUILDING INSURANCE | 2,000.00 |
| 2825 | UTILITIES | 9,000.00 |
| 2855 | COURT EXPENSES | 2,500.00 |
| 2857 | JURY EXPENSES | 500.00 |
| Department Total: 076 - MAGISTRATE-JOHNSON (HARDEEVILLE) | | \$169,600.00 |
| Department: 077 - SGT. JASPER PARK | | |
| 2000 | SALARIES & WAGES | 79,100.00 |
| 2008 | COST OF LIVING ADJUSTMENT | 4,900.00 |
| 2020 | OVERTIME | 18,500.00 |
| 2030 | FICA-EMPLOYER CONTRIB. | 7,500.00 |
| 2036 | S.C. RETIREMENT-EMPLOYER | 18,300.00 |
| 2040 | MEDICAL INSURANCE | 12,000.00 |
| 2060 | WORKER'S COMPENSATION | 2,100.00 |
| 2100 | TELEPHONE | 7,000.00 |
| 2280 | MAINTENANCE SUPPLIES | 10,000.00 |
| 2300 | GAS, OIL, & GREASE | 10,000.00 |
| 2320 | VEHICLE MAINTENANCE | 4,000.00 |
| 2605 | ADVERTISING | 1,700.00 |
| 2607 | MARKETING/DEVELOPMENT | 2,000.00 |
| 2610 | TRAVEL & TRAINING | 1,000.00 |
| 2825 | UTILITIES | 20,000.00 |
| 4807 | POND MAINTENANCE | 10,000.00 |
| 5040 | PARK DEVELOPMENT | 290,000.00 |
| 5095 | BUILDING REPAIRS | 17,500.00 |
| Department Total: 077 - SGT. JASPER PARK | | \$515,600.00 |
| Department: 078 - PARKS & RECREATION | | |
| 2000 | SALARIES & WAGES | 173,000.00 |

| Account Number | Account Description | 2024 Administrative |
|---|-----------------------------------|---------------------|
| 2008 | COST OF LIVING ADJUSTMENT | 9,100.00 |
| 2020 | OVERTIME | 9,600.00 |
| 2030 | FICA-EMPLOYER CONTRIB. | 14,800.00 |
| 2036 | S.C. RETIREMENT-EMPLOYER | 36,300.00 |
| 2040 | MEDICAL INSURANCE | 17,000.00 |
| 2050 | TORT INSURANCE | 3,500.00 |
| 2060 | WORKER'S COMPENSATION | 6,000.00 |
| 2100 | TELEPHONE | 7,000.00 |
| 2200 | OFFICE SUPPLIES | 1,800.00 |
| 2280 | MAINTENANCE SUPPLIES | 7,000.00 |
| 2300 | GAS, OIL, & GREASE | 10,000.00 |
| 2320 | VEHICLE MAINTENANCE | 5,000.00 |
| 2400 | MAINTENANCE CONTRACTS | 60,000.00 |
| 2430 | EQUIPMENT | 35,000.00 |
| 2440 | OFFICE EQUIPMENT | 5,000.00 |
| 2610 | TRAVEL & TRAINING | 1,500.00 |
| 2645 | UNIFORMS | 4,000.00 |
| 2825 | UTILITIES | 49,000.00 |
| 4725 | RECREATION PROGRAMS | 8,000.00 |
| 4730 | ATHLETIC PROGRAMS | 45,000.00 |
| 4808 | BOAT LANDING REPAIRS | 10,000.00 |
| 5040 | PARK DEVELOPMENT | 200,000.00 |
| Department Total: 078 - PARKS & RECREATION | | <u>\$717,600.00</u> |
| Department: | 079 - MISC. COUNTY ACCTS. | |
| | LEGAL FEES | 218,700.00 |
| Department Total: 079 - MISC. COUNTY ACCTS. | | <u>\$218,700.00</u> |
| Department: | 080 - ENGINEERING SERVICES-ADMIN. | |
| 2000 | SALARIES & WAGES | 133,000.00 |
| 2008 | COST OF LIVING ADJUSTMENT | 6,800.00 |
| 2020 | OVERTIME | 3,500.00 |
| 2030 | FICA-EMPLOYER CONTRIB. | 10,500.00 |
| 2036 | S.C. RETIREMENT-EMPLOYER | 25,700.00 |
| 2040 | MEDICAL INSURANCE | 6,000.00 |
| 2050 | TORT INSURANCE | 1,200.00 |
| 2060 | WORKER'S COMPENSATION | 5,900.00 |
| 2100 | TELEPHONE | 10,000.00 |
| 2200 | OFFICE SUPPLIES | 1,200.00 |

| Account Number | Account Description | 2024 Administrative |
|--|-------------------------------|---------------------|
| 2400 | MAINTENANCE CONTRACTS | 6,000.00 |
| 2610 | TRAVEL & TRAINING | 6,900.00 |
| 2645 | UNIFORMS | 7,000.00 |
| 2820 | PUBLIC BUILDING INSURANCE | 3,500.00 |
| 2825 | UTILITIES | 31,000.00 |
| Department Total: 080 - ENGINEERING SERVICES-ADMIN. | | \$258,200.00 |
| Department: 081 - ROADS & BRIDGES | | |
| 2000 | SALARIES & WAGES | 261,400.00 |
| 2001 | PART-TIME SALARIES | 15,000.00 |
| 2008 | COST OF LIVING ADJUSTMENT | 14,300.00 |
| 2020 | OVERTIME | 10,000.00 |
| 2030 | FICA-EMPLOYER CONTRIB. | 20,800.00 |
| 2036 | S.C. RETIREMENT-EMPLOYER | 51,000.00 |
| 2040 | MEDICAL INSURANCE | 36,200.00 |
| 2060 | WORKER'S COMPENSATION | 10,300.00 |
| 2300 | GAS, OIL, & GREASE | 70,000.00 |
| 2320 | VEHICLE MAINTENANCE | 50,000.00 |
| 3810 | PIPE (CONCRETE, METAL) | 8,500.00 |
| 3830 | MISCELLANEOUS SUPPLIES | 5,000.00 |
| 4708 | VEHICLE/EQUIP. LEASE PAYMENTS | 417,325.00 |
| Department Total: 081 - ROADS & BRIDGES | | \$969,825.00 |
| Department: 082 - CENTRAL GARAGE | | |
| 2000 | SALARIES & WAGES | 84,000.00 |
| 2008 | COST OF LIVING ADJUSTMENT | 4,300.00 |
| 2020 | OVERTIME | 2,500.00 |
| 2030 | FICA-EMPLOYER CONTRIB. | 4,800.00 |
| 2036 | S.C. RETIREMENT-EMPLOYER | 11,600.00 |
| 2040 | MEDICAL INSURANCE | 12,300.00 |
| 2060 | WORKER'S COMPENSATION | 4,100.00 |
| 2300 | GAS, OIL, & GREASE | 25,000.00 |
| 2320 | VEHICLE MAINTENANCE | 3,000.00 |
| 3910 | SHOP SUPPLIES | 2,000.00 |
| 3930 | SHOP EQUIPMENT | 130,000.00 |
| Department Total: 082 - CENTRAL GARAGE | | \$283,600.00 |
| Department: 083 - BUILDING MAINTENANCE | | |
| 2000 | SALARIES & WAGES | 182,600.00 |
| 2008 | COST OF LIVING ADJUSTMENT | 9,200.00 |

| Account Number | Account Description | 2024 Administrative |
|--|-------------------------------|---------------------|
| 2020 | OVERTIME | 2,000.00 |
| 2030 | FICA-EMPLOYER CONTRIB. | 14,200.00 |
| 2036 | S.C. RETIREMENT-EMPLOYER | 34,700.00 |
| 2040 | MEDICAL INSURANCE | 38,700.00 |
| 2060 | WORKER'S COMPENSATION | 5,700.00 |
| 2280 | MAINTENANCE SUPPLIES | 75,000.00 |
| 2300 | GAS, OIL, & GREASE | 5,500.00 |
| 2320 | VEHICLE MAINTENANCE | 3,500.00 |
| 2400 | MAINTENANCE CONTRACTS | 159,000.00 |
| 4000 | HEATING & AIR EXPENSES | 70,000.00 |
| 5095 | BUILDING REPAIRS | 85,000.00 |
| Department Total: 083 - BUILDING MAINTENANCE | | \$685,100.00 |
| Department: 084 - SOLID WASTE | | |
| 2000 | SALARIES & WAGES | 95,000.00 |
| 2001 | PART-TIME SALARIES | 292,300.00 |
| 2008 | COST OF LIVING ADJUSTMENT | 20,200.00 |
| 2020 | OVERTIME | 17,000.00 |
| 2030 | FICA-EMPLOYER CONTRIB. | 31,800.00 |
| 2036 | S.C. RETIREMENT-EMPLOYER | 50,000.00 |
| 2040 | MEDICAL INSURANCE | 6,000.00 |
| 2060 | WORKER'S COMPENSATION | 15,000.00 |
| 2300 | GAS, OIL, & GREASE | 58,000.00 |
| 2320 | VEHICLE MAINTENANCE | 55,000.00 |
| 3752 | CAPITAL OUTLAY | 39,500.00 |
| 3830 | MISCELLANEOUS SUPPLIES | 8,000.00 |
| 4100 | LANDFILL EXPENSES | 120,000.00 |
| 4105 | WASTE TIRE DISPOSAL FEES | 35,000.00 |
| 4665 | RECYCLING CENTER EQUIP. | 85,000.00 |
| 4708 | VEHICLE/EQUIP. LEASE PAYMENTS | 110,000.00 |
| Department Total: 084 - SOLID WASTE | | \$1,037,800.00 |
| Department: 085 - REGISTER OF DEEDS | | |
| 2000 | SALARIES & WAGES | 135,000.00 |
| 2003 | CONTRACT LABOR | 15,000.00 |
| 2008 | COST OF LIVING ADJUSTMENT | 6,800.00 |
| 2020 | OVERTIME | 400.00 |
| 2030 | FICA-EMPLOYER CONTRIB. | 10,300.00 |
| 2036 | S.C. RETIREMENT-EMPLOYER | 25,300.00 |

| Account Number | Account Description | 2024 Administrative |
|---|-------------------------------|---------------------|
| 2040 | MEDICAL INSURANCE | 21,600.00 |
| 2050 | TORT INSURANCE | 1,400.00 |
| 2060 | WORKER'S COMPENSATION | 4,000.00 |
| 2100 | TELEPHONE | 1,000.00 |
| 2200 | OFFICE SUPPLIES | 2,500.00 |
| 2400 | MAINTENANCE CONTRACTS | 48,000.00 |
| 2440 | OFFICE EQUIPMENT | 3,000.00 |
| 2460 | COMPUTER EQUIPMENT | 3,500.00 |
| 2606 | SPECIAL PROJECTS | 9,500.00 |
| 2610 | TRAVEL & TRAINING | 3,000.00 |
| Department Total: 085 - REGISTER OF DEEDS | | \$290,300.00 |
| Department: 086 - BUILDING DEPARTMENT | | |
| 2000 | SALARIES & WAGES | 166,300.00 |
| 2008 | COST OF LIVING ADJUSTMENT | 8,400.00 |
| 2030 | FICA-EMPLOYER CONTRIB. | 13,500.00 |
| 2036 | S.C. RETIREMENT-EMPLOYER | 32,800.00 |
| 2040 | MEDICAL INSURANCE | 31,000.00 |
| 2050 | TORT INSURANCE | 400.00 |
| 2060 | WORKER'S COMPENSATION | 3,500.00 |
| 2100 | TELEPHONE | 3,100.00 |
| 2200 | OFFICE SUPPLIES | 2,500.00 |
| 2300 | GAS, OIL, & GREASE | 2,500.00 |
| 2310 | VEHICLE INSURANCE | 1,600.00 |
| 2320 | VEHICLE MAINTENANCE | 1,500.00 |
| 2460 | COMPUTER EQUIPMENT | 1,000.00 |
| 2610 | TRAVEL & TRAINING | 3,000.00 |
| 4708 | VEHICLE/EQUIP. LEASE PAYMENTS | 13,700.00 |
| Department Total: 086 - BUILDING DEPARTMENT | | \$284,800.00 |
| Department: 087 - MOSQUITO CONTROL | | |
| 2300 | GAS, OIL, & GREASE | 2,500.00 |
| 2310 | VEHICLE INSURANCE | 1,500.00 |
| 2320 | VEHICLE MAINTENANCE | 1,200.00 |
| 4300 | CHEMICALS | 21,000.00 |
| Department Total: 087 - MOSQUITO CONTROL | | \$26,200.00 |
| Department: 088 - LITTER CONTROL | | |
| 2342 | LITTER CONTROL PROGRAM | 35,000.00 |
| Department Total: 088 - LITTER CONTROL | | \$35,000.00 |

Account Number Account Description

| | |
|--|--|
| Department: 090 - AGENCY APPROPRIATIONS | |
| 3000 | AHJ REGIONAL LIBRARY |
| 3705 | SOLICITOR-14TH JUDICIAL |
| 4405 | J.C. COUNCIL ON AGING |
| 4420 | LEGISLATIVE DELEGATION |
| 4425 | PUBLIC DEFENDER |
| 4430 | PALMETTO BREEZE |
| 4435 | MARINE RESCUE SQUAD |
| 4440 | COASTAL EMPIRE MENTAL HEALTH |
| 4450 | JASPER SOIL & WATER |
| 4460 | BOARD OF DISABILITIES |
| 4465 | NEW LIFE CENTER |
| 4472 | JASPER COUNTY FIRST STEPS |
| 4480 | S.C. ASSOCIATION OF COUNTIES |
| 4482 | JASPER/RIDGELAND YOUTH BASEBALL |
| 4483 | RIDGELAND LITTLE LEAGUE FOOTBALL |
| 4484 | HARDEEVILLE FOOTBALL LEAGUE |
| 4485 | LCOG |
| 4490 | BFT.-JASPER COMP. HEALTH |
| 4500 | S.C. MIAP ASSESSMENT |
| 4505 | DEPT. OF JUVENILE JUSTICE |
| 4512 | BFT.-JASPER EOC |
| 4515 | TCLC |
| 4530 | USCB |
| 4556 | HELPING HANDS |
| 4560 | JASPER COUNTY HEALTH DEPT. |
| 4600 | HOPEFUL HORIZONS |
| 4602 | BOYS & GIRLS CLUB |
| 5065 | ANIMAL SHELTER |
| 5075 | BLUFFTON-JASPER VOLUNTEERS IN MEDICINE |
| | Department Total: 090 - AGENCY APPROPRIATIONS |
| | \$1,408,801.00 |

| | |
|--|--|
| Department: 092 - KEEP JASPER BEAUTIFUL | |
| 2342 | LITTER CONTROL PROGRAM |
| | Department Total: 092 - KEEP JASPER BEAUTIFUL |
| | \$55,000.00 |

| | |
|---|---|
| Department: 093 - VICTIM'S WITNESS | |
| 2000 | SALARIES & WAGES |
| 2008 | COST OF LIVING ADJUSTMENT |
| | Department Total: 093 - VICTIM'S WITNESS |
| | \$43,000.00 |
| | \$2,200.00 |

| Account Number | Account Description | 2024 Administrative |
|---|---------------------------------------|---------------------|
| 2030 | FICA-EMPLOYER CONTRIB. | 3,100.00 |
| 2036 | S.C. RETIREMENT-EMPLOYER | 6,800.00 |
| 2040 | MEDICAL INSURANCE | 5,700.00 |
| 2050 | TORT INSURANCE | 1,600.00 |
| 2060 | WORKER'S COMPENSATION | 2,000.00 |
| 2200 | OFFICE SUPPLIES | 800.00 |
| 2610 | TRAVEL & TRAINING | 1,500.00 |
| 2645 | UNIFORMS | 500.00 |
| Department Total: 093 - VICTIM'S WITNESS (CIVIL COURT) | | \$67,200.00 |
| Department: | 094 - MAGISTRATE-CARTER (CIVIL COURT) | |
| 2000 | SALARIES & WAGES | 34,000.00 |
| 2001 | PART-TIME SALARIES | 38,600.00 |
| 2008 | COST OF LIVING ADJUSTMENT | 3,600.00 |
| 2030 | FICA-EMPLOYER CONTRIB. | 4,700.00 |
| 2036 | S.C. RETIREMENT-EMPLOYER | 5,300.00 |
| 2038 | POLICE OFFICER RET.-EMPLOYER | 7,000.00 |
| 2040 | MEDICAL INSURANCE | 19,600.00 |
| 2050 | TORT INSURANCE | 300.00 |
| 2060 | WORKER'S COMPENSATION | 3,000.00 |
| 2200 | OFFICE SUPPLIES | 1,000.00 |
| 2400 | MAINTENANCE CONTRACTS | 1,400.00 |
| 2440 | OFFICE EQUIPMENT | 500.00 |
| 2610 | TRAVEL & TRAINING | 4,000.00 |
| 2832 | TRANSLATOR SERVICES | 500.00 |
| 2855 | COURT EXPENSES | 500.00 |
| 2857 | JURY EXPENSES | 500.00 |
| Department Total: 094 - MAGISTRATE-CARTER (CIVIL COURT) | | \$124,500.00 |
| Department: | 095 - CAPITAL IMPROVEMENTS | |
| 2475 | POSTAGE MACHINE PAYMENT | 12,000.00 |
| 2615 | GRANT MATCHING FUNDS | 500,000.00 |
| 3752 | CAPITAL OUTLAY | 550,000.00 |
| 4830 | AFFORDABLE HOUSING | 30,000.00 |
| 5095 | BUILDING REPAIRS | 122,000.00 |
| Department Total: 095 - CAPITAL IMPROVEMENTS (BOND COURT) | | \$1,214,000.00 |
| Department: | 096 - MAGISTRATE-EDWARDS (BOND COURT) | |
| 2000 | SALARIES & WAGES | 73,500.00 |
| 2008 | COST OF LIVING ADJUSTMENT | 3,700.00 |

| Account Number | Account Description | 2024 Administrative |
|--|------------------------------|---------------------|
| 2030 | FICA-EMPLOYER CONTRIB. | 5,700.00 |
| 2036 | S.C. RETIREMENT-EMPLOYER | 6,600.00 |
| 2038 | POLICE OFFICER RET.-EMPLOYER | 82,000.00 |
| 2040 | MEDICAL INSURANCE | 14,500.00 |
| 2050 | TORT INSURANCE | 300.00 |
| 2060 | WORKER'S COMPENSATION | 4,100.00 |
| 2100 | TELEPHONE | 2,200.00 |
| 2200 | OFFICE SUPPLIES | 1,000.00 |
| 2400 | MAINTENANCE CONTRACTS | 2,000.00 |
| 2440 | OFFICE EQUIPMENT | 500.00 |
| 2460 | COMPUTER EQUIPMENT | 1,000.00 |
| 2610 | TRAVEL & TRAINING | 3,000.00 |
| 2832 | TRANSLATOR SERVICES | 500.00 |
| 2855 | COURT EXPENSES | 3,000.00 |
| Department Total: 096 - MAGISTRATE-EDWARDS (BOND COURT) | | \$203,600.00 |
| Department: 098 - MAGISTRATE-DORE | | |
| 2001 | PART-TIME SALARIES | 32,000.00 |
| 2008 | COST OF LIVING ADJUSTMENT | 1,600.00 |
| 2030 | FICA-EMPLOYER CONTRIB. | 2,400.00 |
| 2038 | POLICE OFFICER RET.-EMPLOYER | 6,700.00 |
| 2040 | MEDICAL INSURANCE | 15,500.00 |
| 2050 | TORT INSURANCE | 200.00 |
| 2060 | WORKER'S COMPENSATION | 1,800.00 |
| 2200 | OFFICE SUPPLIES | 500.00 |
| 2460 | COMPUTER EQUIPMENT | 1,200.00 |
| 2610 | TRAVEL & TRAINING | 2,500.00 |
| 2832 | TRANSLATOR SERVICES | 500.00 |
| 2855 | COURT EXPENSES | 500.00 |
| Department Total: 098 - MAGISTRATE-DORE | | \$65,400.00 |
| Department: 099 - MAGISTRATE-BADGETT | | |
| 2001 | PART-TIME SALARIES | 39,000.00 |
| 2008 | COST OF LIVING ADJUSTMENT | 2,000.00 |
| 2030 | FICA-EMPLOYER CONTRIB. | 3,100.00 |
| 2038 | POLICE OFFICER RET.-EMPLOYER | 8,300.00 |
| 2040 | MEDICAL INSURANCE | 9,700.00 |
| 2050 | TORT INSURANCE | 2,500.00 |
| 2060 | WORKER'S COMPENSATION | 2,000.00 |

| Account Number | Account Description | 2024 Administrative |
|--|---------------------------|---------------------|
| 2200 | OFFICE SUPPLIES | 500.00 |
| 2460 | COMPUTER EQUIPMENT | 1,200.00 |
| 2610 | TRAVEL & TRAINING | 2,500.00 |
| 2832 | TRANSLATOR SERVICES | 500.00 |
| 2855 | COURT EXPENSES | 500.00 |
| Department Total: 099 - MAGISTRATE-BADGETT | | \$71,800.00 |
| Department: 101 - HUMAN RESOURCES | | |
| 2000 | SALARIES & WAGES | 222,000.00 |
| 2008 | COST OF LIVING ADJUSTMENT | 11,600.00 |
| 2020 | OVERTIME | 1,000.00 |
| 2030 | FICA-EMPLOYER CONTRIB. | 18,000.00 |
| 2036 | S.C. RETIREMENT-EMPLOYER | 44,000.00 |
| 2040 | MEDICAL INSURANCE | 36,500.00 |
| 2050 | TORT INSURANCE | 1,000.00 |
| 2060 | WORKER'S COMPENSATION | 8,500.00 |
| 2100 | TELEPHONE | 3,500.00 |
| 2200 | OFFICE SUPPLIES | 4,000.00 |
| 2400 | MAINTENANCE CONTRACTS | 8,500.00 |
| 2460 | COMPUTER EQUIPMENT | 2,000.00 |
| 2610 | TRAVEL & TRAINING | 3,700.00 |
| 3772 | CONSULTING SERVICES | 20,000.00 |
| Department Total: 101 - HUMAN RESOURCES | | \$384,300.00 |
| Department: 102 - JASPER COUNTY ATTORNEY | | |
| 2000 | SALARIES & WAGES | 159,400.00 |
| 2008 | COST OF LIVING ADJUSTMENT | 8,000.00 |
| 2030 | FICA-EMPLOYER CONTRIB. | 12,200.00 |
| 2036 | S.C. RETIREMENT-EMPLOYER | 30,000.00 |
| 2040 | MEDICAL INSURANCE | 18,200.00 |
| 2050 | TORT INSURANCE | 1,100.00 |
| 2060 | WORKER'S COMPENSATION | 4,000.00 |
| 2100 | TELEPHONE | 2,100.00 |
| 2200 | OFFICE SUPPLIES | 1,800.00 |
| 2230 | PRINTING & SUPPLIES | 300.00 |
| 2400 | MAINTENANCE CONTRACTS | 6,500.00 |
| 2440 | OFFICE EQUIPMENT | 1,000.00 |
| 2460 | COMPUTER EQUIPMENT | 1,800.00 |
| 2610 | TRAVEL & TRAINING | 2,500.00 |

| Account Number | Account Description | 2024 Administrative |
|--|-----------------------------------|------------------------|
| 2670 | MEMBERSHIP & DUES | 1,000.00 |
| 3750 | JUDICIAL LAW LIBRARY | 8,500.00 |
| 3760 | FILING FEES & COURT COSTS | 1,500.00 |
| Department Total: 102 - JASPER COUNTY ATTORNEY | | \$259,900.00 |
| Department: 103 - RIDGELAND-CLAUDE DEAN AIRPORT | | |
| 2000 | SALARIES & WAGES | 121,000.00 |
| 2008 | COST OF LIVING ADJUSTMENT | 6,100.00 |
| 2030 | FICA-EMPLOYER CONTRIB. | 13,000.00 |
| 2036 | S.C. RETIREMENT-EMPLOYER | 32,000.00 |
| 2040 | MEDICAL INSURANCE | 49,300.00 |
| 2050 | TORT INSURANCE | 1,700.00 |
| 2060 | WORKER'S COMPENSATION | 3,600.00 |
| 2100 | TELEPHONE | 4,000.00 |
| 2200 | OFFICE SUPPLIES | 4,000.00 |
| 2280 | MAINTENANCE SUPPLIES | 11,000.00 |
| 2300 | GAS, OIL, & GREASE | 100.00 |
| 2307 | NEW VEHICLES | 19,000.00 |
| 2400 | MAINTENANCE CONTRACTS | 79,400.00 |
| 2405 | CONTRACTUAL SERVICES | 240,000.00 |
| 2430 | EQUIPMENT | 41,000.00 |
| 2435 | EQUIPMENT MAINTENANCE | 23,000.00 |
| 2500 | PEST CONTROL | 660.00 |
| 2607 | MARKETING/DEVELOPMENT | 11,000.00 |
| 2610 | TRAVEL & TRAINING | 2,400.00 |
| 2820 | PUBLIC BUILDING INSURANCE | 6,200.00 |
| 2825 | UTILITIES | 15,000.00 |
| 3840 | JET FUEL/AVI-GAS PURCHASES | 194,400.00 |
| 3935 | FUEL/GASOLINE LIABILITY INSURANCE | 16,000.00 |
| 4708 | VEHICLE/EQUIP. LEASE PAYMENTS | 24,000.00 |
| 9500 | AIRPORT CONSTRUCTION | 350,000.00 |
| Department Total: 103 - RIDGELAND-CLAUDE DEAN AIRPORT | | \$1,267,860.00 |
| EXPENSES Total | | \$51,666,677.00 |
| Fund REVENUE Total: 010 - GENERAL FUND | | \$51,666,677.00 |
| Fund EXPENSE Total: 010 - GENERAL FUND | | \$51,666,677.00 |
| Fund Total: 010 - GENERAL FUND | | \$0.00 |
| REVENUE GRAND Totals: | | \$51,666,677.00 |

| Account Number | Account Description | 2024 Administrative |
|----------------|-----------------------|------------------------|
| | EXPENSE GRAND Totals: | <u>\$51,666,677.00</u> |
| | Grand Totals: | \$0.00 |

AGENDA ITEM:

#11

**STATE OF SOUTH CAROLINA
JASPER COUNTY**

ORDINANCE #O-2023-11

**AN ORDINANCE OF
JASPER COUNTY COUNCIL**

Establishing a Temporary Moratorium on Applications, Administrative Processing and Permitting for Approval of Large Residential Subdivisions, Major Subdivisions, Commercial Development Projects and Signage Within the Within Described Euhaw Broad River Planning Area, Providing for Exceptions From the Temporary Moratorium; Invoking Application of the Pending Ordinance Doctrine; and Matters Related Thereto.

WHEREAS, County Council determines and finds that development and proposed development in the unincorporated area of Jasper County, and especially in the area in Northern Jasper County in the area including the Highway 170 corridor to the municipal boundaries of Hardeeville on Highway 170, and Northward along Highway 462 to Coosawhatchie; and

WHEREAS, County Council is concerned over the impact new subdivisions, commercial and residential development will have on road infrastructure, evacuation routes, streetscapes, traffic congestion, storm water, open space, natural habitats and the quality of life in this area of Jasper County; and

WHEREAS, the County previously appointed group of stakeholders known as the Broad River Task Force to gather information to examine development pressures, opportunities for conservation and environmental protection, and make a report to County Council regarding its recommendations for this area, which report was delivered to County Council in a presentation made on May 1, 2023; and

WHEREAS, various state, federal and private land conservation agencies and entities have been engaged in the consideration of and creation of conservation areas and alternatives to development along the Broad River and its headwaters, including Beaufort County, which recently passed a one-percent sales tax authorizing the acquisition of easements and other interests in environmentally sensitive areas which could include acquisitions in Jasper County; and

WHEREAS, with recent statutory changes, Jasper County now has the ability to consider a similar “ County Green Space Sales Tax,” or a dedication of a portion of a Transportation Sales Tax for preservation of land; and

WHEREAS, a temporary pause on new commercial and residential development in the areas along the Broad River, Highways 170, 462, Bees Creek Road, and the area known as the Okeetee Club will provide Jasper County Council, County staff, and the public with an opportunity to study the multitude of issues attached to growth and development in the area, update the County Comprehensive Plan Future Land Use Element for this area, and look for improvements to County regulations for adoption that will assist the County in integrating future growth in the area; and

WHEREAS, the citizens of Jasper County will benefit from a temporary hold on new commercial and residential development in this area for a reasonable period of time while the Comprehensive Plan review of the Future Land Use element, new maps and possible regulations are being developed; and

WHEREAS, the Council further determines that a period of two hundred seventy (270) days in duration is the minimum reasonable time to undertake the review, study and creation of new regulations as contemplated by the Council; and

WHEREAS, the Council believes and finds it is appropriate to establish, by this Ordinance, a temporary moratorium period of two hundred seventy (270) days on the

acceptance, processing and grant of any approvals, permits or permissions as described below, while further recognizing certain exemptions for minor subdivisions and previously vested projects; and

WHEREAS, the Council finds it is in the public interest to invoke the pending ordinance doctrine upon first reading of this Ordinance, and announces a public hearing to be held prior to or at second reading of this Ordinance, tentatively scheduled for the June 5, 2023 regularly scheduled County Council meeting; and

WHEREA, Jasper County would appreciate the local municipalities cooperating with and supporting the purposes of this moratorium by not entertaining annexation applications of properties in the Euhaw Broad River Planning Area;

NOW, THEREFORE, BE IT ORDAINED, by the Jasper County Council, duly assembled and with authority of same, that the above premises be incorporated by reference; and:

- 1. Moratorium.** All activities by the County, including County staff and any of the County’s agents or boards or commissions, in connection with the acceptance, review, processing and granting of applications for approvals, permits or permissions related to the development, subdivision or construction of (a) residential subdivisions of four (4) lots or four (4) multi-family units or more, (b) commercial developments, or (c) signage, within the unincorporated areas of Jasper County generally described as the Euhaw Broad River Planning Area, being the unincorporated area of Jasper County including 1), the Highway 170 corridor to the municipal boundaries of Hardeeville on Highway 170, and Northward along Highway 462 (Lowcountry Drive), turning Westward along the Northern boundary of the Okeetee Club property over to I-95, and then Northward along the I-95 right of way to the headwaters/watershed of the Coosawhatchie River across I-95, and then southward along the Coosawhatchie River headwaters/watershed to the

marshes of the Broad River and back to the County boundary line at Highway 170, including lots or parcels lying wholly or partially within 660 feet of the centerline of Highway 170 and Highway 462, and 2), the area known as the Okeetee Club, both as depicted on the attached drawing labeled Euhaw Broad River Planning Area, and further described by reference to the tax parcel listing of included parcels/lots also attached, are temporarily suspended and a temporary moratorium established in order for the County, through its officials and staff and any other agents or contractors to have adequate time and opportunity to study, analyze, and make recommendations to the Council concerning the consequences and impact of development in this area, including the amendment of the zoning regulations and maps for this area. For purposes of determining whether a subdivision consists of four (4) lots or more, the number of lots shall be determined by the number of lots in the entire planned subdivision development including all phases of the development and including the parent residual lot. Serial subdivisions of the same property are not allowed, i.e., subdividing a parent parcel into 4 lots, then re-subdividing the new lots again. Permits or applications for signage, both on-premise and off-premise within 660 feet of the centerline of Highway 170 and Highway 462 are included in the temporary moratorium.

2. **Moratorium Period/Staff Reporting.** This temporary suspension and moratorium shall remain in effect for two hundred seventy (270) days from the date of third reading of this Ordinance unless repealed or extended by County Council. During the temporary suspension and moratorium, staff shall provide status reports on the progress made completing the studies, analyses and recommendations as provided for in Section 1 above in order to determine whether the temporary suspension and moratorium may need to be extended by Ordinance to provide adequate time to complete the studies, analyses and implement any changes to the Comprehensive Plan and zoning/development regulations.

3. **Pending Ordinance Effective Date.** Applications for permits, plats or permissions of sufficient form and content and substantially complete as determined by the County staff, received by the County prior to the date of first reading of the adoption of this Ordinance, may be reviewed and processed by the County. Otherwise, the provisions of this Ordinance shall be effective under the pending ordinance doctrine from the date of approval of the first reading and the announcement of Council intention to hold a public hearing, and any permit, application or plat accepted for filing by the Department of Development Services will be deemed in error, null and void and of no effect whatsoever.

4. **Exceptions.** The moratorium imposed in Section 1 of this Ordinance and prohibition of consideration of permits, plans or approvals shall not affect or apply to:
 - a. Any permits or approvals previously issued or submitted prior to the date of approval of first reading of this Ordinance;

 - b. The issuance of permits or site plan reviews that have received preliminary or final plat approval by the Planning Commission or the Development Services Department, and the issuance of permits, site plan reviews or subdivision plats that received concept plan approval pursuant to Section 2.8 of the Jasper County Land Development Regulations or Section 8.1 of the Jasper County Zoning Ordinance prior to first reading of this Ordinance on May 15, 2023.

 - c. Projects that have established vested rights under Appendix A, Article 20 of the Jasper County Code of Ordinances, Section 20:1 through 20:6, and/or Article 11 of the South Carolina Local Government Planning Enabling Act of 1994, as amended, including those properties included within a County-approved and filed Development Agreement adopted pursuant to Chapter 31 of Title 6 of the S.C. Code of Laws, as amended.

- d. All county, state and/or federal funded projects are not subject to this temporary moratorium and suspension.
 - e. Individual, single-family detached or attached dwellings or single-family developments that are less than four (4) building lots or parcels, or less than four (4) multi-family residential units.
 - f. Any properties with pending ordinances under consideration by Jasper County Council as of the date of approval of first reading of this Ordinance.
5. **Severability.** If any section, clause, paragraph, sentence or phrase of this ordinance, or the application thereof to any person or circumstances shall, for any reason, be held to be invalid or unconstitutional, such invalid section, clause, paragraph, sentence, phrase or application is hereby declared to be severable; and any such invalid or unconstitutional section, clause, paragraph, sentence, phrase or application shall in no way affect the remainder of this ordinance; and it is hereby declared to be the intention of the County Council that the remainder of this ordinance would have been passed notwithstanding the invalidity or unconstitutionality of any section, clause, paragraph, sentence or phrase thereof.
6. This ordinance shall take effect upon approval by Council.

Martin L. Sauls, IV
Chairman

ATTEST:

Wanda Simmons
Clerk to Council

ORDINANCE: # O-2023-11

First Reading: May 15, 2023

Public Hearing: June 5, 2023

Second Reading: June 5, 2023

Third Reading: June 20, 2023

Adopted: June 20, 2023

Reviewed for form and draftsmanship by the Jasper County Attorney.

David Tedder

Date



Euhaw Broad River Planning Area

Jasper County, South Carolina

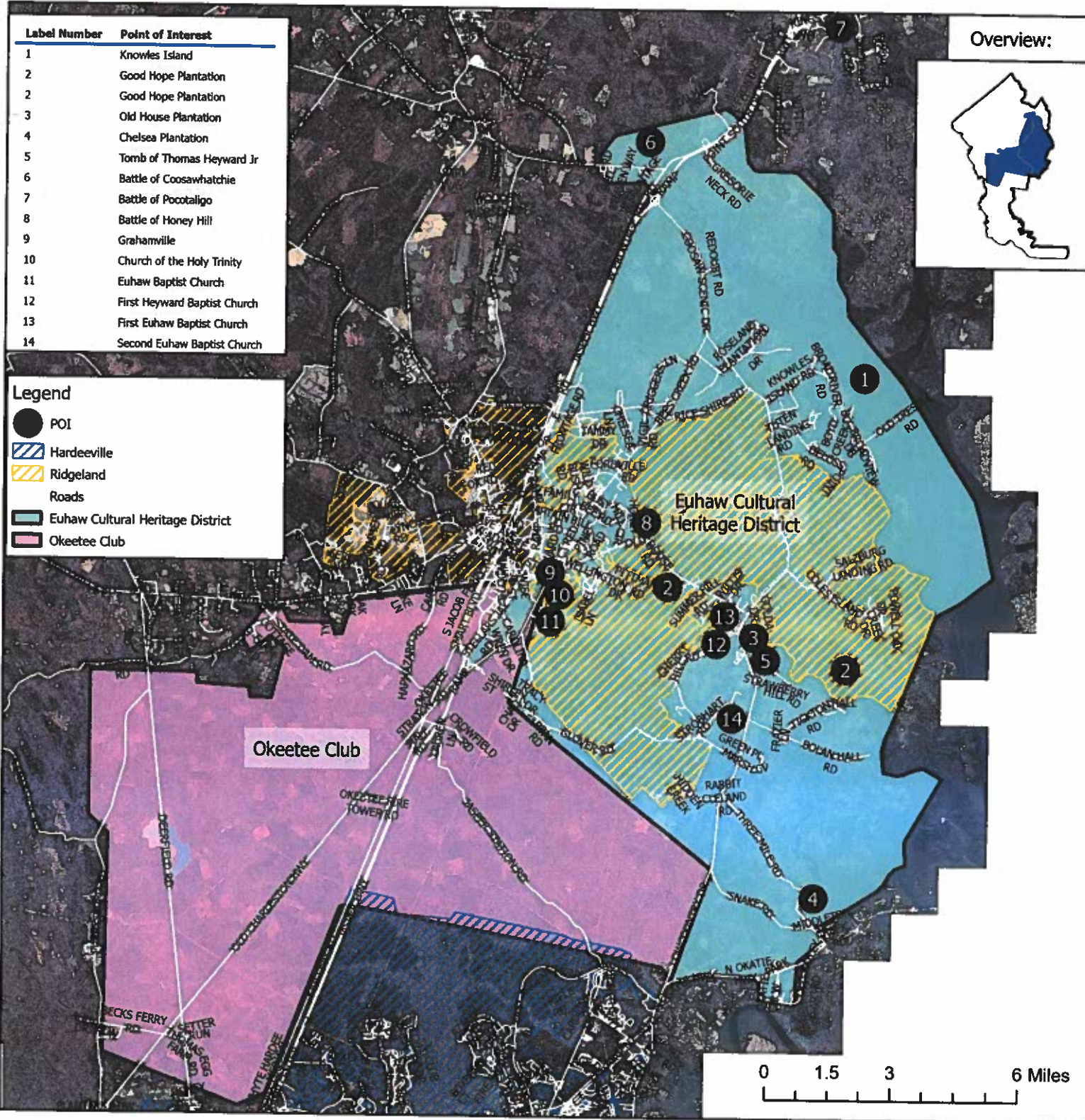

Table with columns: Parcel Number, Name, Address, City Code, District, Ad Val, State, Length, Shape, Area, State, Area. The table contains 114 rows of property records.

| | | | | | | | |
|---|-------------------|--------------------------------|--------------------------------|-----------------------|--------------|-------------|-------------|
| N | 230 062-41-01-006 | SINGLETON BESSIE MAE | 518 RICE SHIRE RD | RIDGELAND SC | 299300000 01 | 2001000004 | 2500 017174 |
| N | 232 062-41-01-008 | BOLDEN BARRY | 322 OAK HILL RD | RIDGELAND SC | 299300000 01 | 20010103 | 764 6117996 |
| N | 233 062-41-01-008 | BOLDEN BARRY | 322 OAK HILL RD | RIDGELAND SC | 299300000 01 | 20010103 | 34614 15789 |
| N | 234 062-41-01-010 | HEBERT JASON | 29 OLD HOUSE CREEK | HILTON HEAD ISLAND SC | 299300000 01 | 198501018 | 33047 82121 |
| N | 235 062-41-02-003 | GRAYSON ANNETTE Y | 156 PECAN GROVE LANE | RIDGELAND SC | 299300000 01 | 20110919 | 750 8442088 |
| N | 237 062-41-02-003 | MCPHERSON RICHARD & DELORIS | 201 PECAN GROVE LANE | RIDGELAND SC | 299300000 01 | 20110919 | 30255 38452 |
| N | 239 062-41-02-004 | NEDMONS TERRY | P O BOX 98 | RIDGELAND S C | 299300000 01 | 20110919 | 30259 50184 |
| N | 239 062-41-02-006 | SHEFFAL DONALD & LAVETTE D | 180 PECAN GROVE LANE | RIDGELAND S C | 299300000 01 | 20110919 | 28161 68742 |
| N | 241 062-41-02-007 | ORTIGA YAMITA ALVARADO & | 18 KETLES RD | RIDGELAND S C | 299300000 01 | 20100128 | 715 21408 |
| N | 243 062-41-02-008 | BRACHTON SHELLE | 692 RICHESHIRE RD | RIDGELAND SC | 299300000 01 | 20100407 | 18789 97205 |
| N | 244 062-41-02-010 | FRAZIER MARY ANN | 622 RICHESHIRE ROAD | RIDGELAND SC | 299300000 01 | 20100407 | 30072 24069 |
| N | 245 062-41-02-011 | HUSWARD VIRGIE MAE W | 584 KINGSBURY STREET | RIDGELAND SC | 299300000 01 | 20100407 | 748 4781818 |
| N | 246 062-41-02-014 | SANCHEZ ISMAEL HUERTA | 584 RICE SHIRE RD | RIDGELAND SC | 299300000 01 | 20100407 | 30002 30181 |
| N | 248 062-41-02-014 | CUBIAS FRIEDRICH & BEATRIZ | 38 PERSIMMONS ST STE 302B | RIDGELAND SC | 299300000 01 | 20100407 | 785 932375 |
| N | 250 062-41-03-001 | SCOTT ANNE | 120 PECAN GROVE LANE | RIDGELAND SC | 299300000 01 | 20100407 | 25259 24658 |
| N | 251 062-41-03-003 | ALLEN FRANKINA M | 180 PECAN GROVE LN | RIDGELAND SC | 299300000 01 | 20100407 | 38275 84089 |
| N | 252 062-41-03-004 | YOUNG ANNETTE | 8438 N STEMMONS FREEWAY 7TH FL | DALLAS TEXAS | 752477807 01 | 805 6486073 | 33819 75204 |
| N | 253 062-41-03-005 | BENNETT DANTE | PO BOX 251 | RIDGELAND SC | 299300000 01 | 810 220574 | 34682 50326 |
| N | 254 062-41-03-006 | ROBERTSON DOUGLE L C | 304 OAK HILL RD | RIDGELAND SC | 299300000 01 | 18620028 | 52543 07949 |
| N | 255 062-41-03-007 | BOLDEN SOUTA & JAMMEL MORGAN | 180 PECAN GROVE LANE | RIDGELAND SC | 299300000 01 | 1031 527801 | 50550 17940 |
| N | 256 062-41-03-009 | HUGUE SHOWANNA ETAL | 28 PECAN GROVE LANE | RIDGELAND SC | 299300000 01 | 20030314 | 852 3000472 |
| N | 257 062-41-03-010 | HUGUE SHOWANNA & LOWIE | 28 PECAN GROVE LN | RIDGELAND SC | 299300000 01 | 20030314 | 45300 58431 |
| N | 258 062-41-04-001 | WALOR ANTHONY D | 303 SALEM CHURCH RD | RIDGELAND SC | 299300000 01 | 684 8522148 | 26233 86884 |
| N | 260 062-41-04-002 | WASHINGTON LOUISE HEIRS | 303 SALEM CHURCH RD | CAMDEN SC | 299300000 01 | 20100407 | 27179 2801 |
| N | 261 062-41-04-003 | MCPHERSON RICHARD JR & DELORIS | 382 PECAN GROVE LN | RIDGELAND SC | 299300000 01 | 20100407 | 842 6532343 |
| N | 262 062-41-04-004 | WHITE CHERYL ANNE | 382 PECAN GROVE LANE | RIDGELAND SC | 299300000 01 | 20100407 | 35439 18215 |
| N | 264 062-45-00-003 | MCOWAN PROPERTIES LLC | 177 E DUNHAM AVE | RIDGELAND SC | 299300000 01 | 20081031 | 715 4419377 |
| N | 265 062-45-00-004 | AIGEN LINDA ETAL | 177 E DUNHAM AVE | RIDGELAND SC | 299300000 01 | 20081031 | 30074 76247 |
| N | 266 062-45-00-004 | PHINNEY LERVILLE | 177 E DUNHAM AVE | RIDGELAND SC | 299300000 01 | 20081031 | 199198 8852 |
| N | 267 062-45-00-005 | MILLER SHERYL BEACHER | 177 E DUNHAM AVE | RIDGELAND SC | 299300000 01 | 20081031 | 199198 8852 |
| N | 268 062-45-00-005 | OWENS MARY M LIFE ESTATE | 177 E DUNHAM AVE | RIDGELAND SC | 299300000 01 | 20081031 | 199198 8852 |
| N | 269 062-45-00-007 | BURNS JONATHAN DAVID | 117 CORRELL DRIVE | RIDGELAND SC | 299300000 01 | 20131212 | 13316 85207 |
| N | 270 062-45-00-008 | LOWTHER AUDY L | 22 BRUNN RD | RIDGELAND SC | 299300000 01 | 20131212 | 740 8181864 |
| N | 271 062-45-00-008 | WILLIAMS MARGARET AND | 349 OAK HILL RD | RIDGELAND SC | 299300000 01 | 20135022 | 754 1390073 |
| N | 272 062-45-00-011 | WHEBER LAFAYETTE | 809 EASTWOOD AVE | RIDGELAND SC | 299300000 01 | 934 8996528 | 50468 60613 |
| N | 273 062-45-00-011 | LUNCH MANILLE LEE | 152 GREAT SWAMP RD | RIDGELAND SC | 299300000 01 | 18620728 | 728 0023344 |
| N | 275 062-45-00-013 | DRAKE MAE BELL | 304 OAK HILL RD | RIDGELAND SC | 299300000 01 | 20101118 | 30082 81689 |
| N | 276 062-45-00-016 | WILLIAMS MARGARET AND | 304 OAK HILL RD | RIDGELAND SC | 299300000 01 | 20101118 | 30082 81689 |
| N | 278 062-45-00-018 | PADGETT HENRY JR | 117 FORK ROAD | LITTLE RIVER SC | 299300000 01 | 20020205 | 680 051955 |
| N | 279 062-45-00-017 | SIMMONS EDNA C | 2771 PUNK DRIVE | LITTLE RIVER SC | 299300000 01 | 20020205 | 49445 9457 |
| N | 280 062-45-00-018 | MARIS ENTERPRISES LLC | 1655 E MAIN ST STE 14 #283 | SPARTANBURG SC | 299300000 01 | 14970205 | 30471 00009 |
| N | 281 062-45-00-019 | MARTINEZ HECTOR R | 378 SHADY OLEN CAR | BLUFFTON SC | 299300000 01 | 20100702 | 726 0038186 |
| N | 283 062-45-00-020 | CRONK MAURICE | 214 OAK HILL RD | RIDGELAND SC | 299300000 01 | 1645 02060 | 18222 52426 |
| N | 283 062-45-00-023 | STRONG EMILY | P O BOX 1742 | RIDGELAND SC | 299300000 01 | 20020205 | 1545 02060 |
| N | 284 062-45-00-023 | BASEMAN EVERETT L | 189 OAK HILL RD | RIDGELAND SC | 299300000 01 | 20020205 | 1545 02060 |
| N | 285 062-45-00-024 | HERRING JOHN THOMAS | 184 OAKHILL RD | RIDGELAND SC | 299300000 01 | 20020205 | 1545 02060 |
| N | 286 062-45-00-027 | WALKER JOHN R INC | 207 OAK HILL RD | RIDGELAND SC | 299300000 01 | 20020205 | 1545 02060 |
| N | 287 062-45-00-028 | WALKER JOHN R INC | 1574 FORDVILLE ROAD | RIDGELAND SC | 299300000 01 | 20020205 | 1545 02060 |
| N | 288 062-45-00-001 | BLANDON LINA A | 1574 FORDVILLE ROAD | RIDGELAND SC | 299300000 01 | 20020205 | 1545 02060 |
| N | 289 062-45-00-002 | WALKER JOHN R INC | 1574 FORDVILLE ROAD | RIDGELAND SC | 299300000 01 | 20020205 | 1545 02060 |
| N | 290 062-45-00-005 | YOUNG LINDA MARIE | 1574 FORDVILLE ROAD | RIDGELAND SC | 299300000 01 | 20020205 | 1545 02060 |
| N | 291 062-45-00-007 | WALKER JOHN R INC | 1574 FORDVILLE ROAD | RIDGELAND SC | 299300000 01 | 20020205 | 1545 02060 |
| N | 292 062-45-00-008 | WALKER JOHN R INC | 1574 FORDVILLE ROAD | RIDGELAND SC | 299300000 01 | 20020205 | 1545 02060 |
| N | 293 062-45-00-008 | WALKER JOHN R INC | 1574 FORDVILLE ROAD | RIDGELAND SC | 299300000 01 | 20020205 | 1545 02060 |
| N | 294 062-45-00-005 | BOLES LARRY & DARLO | 1574 FORDVILLE ROAD | RIDGELAND SC | 299300000 01 | 20020205 | 1545 02060 |
| N | 295 062-45-00-017 | CATALAN PEDRO PEREZ & LUC | 1574 FORDVILLE ROAD | RIDGELAND SC | 299300000 01 | 20020205 | 1545 02060 |
| N | 297 062-45-00-008 | MONTANO NELSON R | 1574 FORDVILLE ROAD | RIDGELAND SC | 299300000 01 | 20020205 | 1545 02060 |
| N | 298 062-45-00-010 | HABERSHAM ANGENIA | 1574 FORDVILLE ROAD | RIDGELAND SC | 299300000 01 | 20020205 | 1545 02060 |
| N | 299 062-45-00-011 | MENSEZ VICTOR SILVA & ESMILDA | 1574 FORDVILLE ROAD | RIDGELAND SC | 299300000 01 | 20020205 | 1545 02060 |
| N | 300 062-45-00-011 | RUZ RODRIGO A | 1574 FORDVILLE ROAD | RIDGELAND SC | 299300000 01 | 20020205 | 1545 02060 |
| N | 301 062-45-00-014 | RUIZ RODRIGO A | 1574 FORDVILLE ROAD | RIDGELAND SC | 299300000 01 | 20020205 | 1545 02060 |
| N | 302 062-45-00-015 | YOUTH DELIVERANCE CENTER | 1574 FORDVILLE ROAD | RIDGELAND SC | 299300000 01 | 20020205 | 1545 02060 |
| N | 303 062-45-00-018 | YOUTH DELIVERANCE CENTER | 1574 FORDVILLE ROAD | RIDGELAND SC | 299300000 01 | 20020205 | 1545 02060 |
| N | 304 062-45-00-017 | YOUTH DELIVERANCE CENTER | 1574 FORDVILLE ROAD | RIDGELAND SC | 299300000 01 | 20020205 | 1545 02060 |
| N | 305 062-45-00-022 | CHANEY FELD ROBERT LEE | 1574 FORDVILLE ROAD | RIDGELAND SC | 299300000 01 | 20020205 | 1545 02060 |
| N | 307 062-45-00-023 | CLINKSCALE EVELYN T | 1574 FORDVILLE ROAD | RIDGELAND SC | 299300000 01 | 20020205 | 1545 02060 |
| N | 308 062-45-00-025 | CHANEY FELD ROBERT LEE | 1574 FORDVILLE ROAD | RIDGELAND SC | 299300000 01 | 20020205 | 1545 02060 |
| N | 310 062-45-00-027 | BARRIENTOS FRANCISCO GOMEZ | 1574 FORDVILLE ROAD | RIDGELAND SC | 299300000 01 | 20020205 | 1545 02060 |
| N | 311 062-45-00-028 | BARRIENTOS AGUEDA DIAS | 1574 FORDVILLE ROAD | RIDGELAND SC | 299300000 01 | 20020205 | 1545 02060 |
| N | 312 062-45-00-028 | APARICIO ROSARIO T | 1574 FORDVILLE ROAD | RIDGELAND SC | 299300000 01 | 20020205 | 1545 02060 |
| N | 313 062-45-00-030 | BARRIENTOS FRANCISCO ETAL | 1574 FORDVILLE ROAD | RIDGELAND SC | 299300000 01 | 20020205 | 1545 02060 |
| N | 315 062-45-00-032 | ALVARO OSCAR GONZALEZ | 1574 FORDVILLE ROAD | RIDGELAND SC | 299300000 01 | 20020205 | 1545 02060 |
| N | 316 062-45-00-034 | COBREJA RUIZ FRANCISCO | 1574 FORDVILLE ROAD | RIDGELAND SC | 299300000 01 | 20020205 | 1545 02060 |
| N | 317 062-45-00-034 | CLELAND TRACY R | 1574 FORDVILLE ROAD | RIDGELAND SC | 299300000 01 | 20020205 | 1545 02060 |
| N | 318 062-45-00-035 | CHANEY FELD ROBERT LEE | 1574 FORDVILLE ROAD | RIDGELAND SC | 299300000 01 | 20020205 | 1545 02060 |
| N | 319 062-47-00-003 | PHINNEY LERVILLE | 1574 FORDVILLE ROAD | RIDGELAND SC | 299300000 01 | 20020205 | 1545 02060 |
| N | 321 062-47-00-004 | STEVENS DONALD D JR | 1574 FORDVILLE ROAD | RIDGELAND SC | 299300000 01 | 20020205 | 1545 02060 |
| N | 322 062-47-00-005 | GERMAN MARYN JR | 1574 FORDVILLE ROAD | RIDGELAND SC | 299300000 01 | 20020205 | 1545 02060 |
| N | 323 062-47-00-005 | PERRY DANVINE O | 1574 FORDVILLE ROAD | RIDGELAND SC | 299300000 01 | 20020205 | 1545 02060 |
| N | 324 062-47-00-007 | PATTERSON CLEMON | 1574 FORDVILLE ROAD | RIDGELAND SC | 299300000 01 | 20020205 | 1545 02060 |
| N | 325 062-47-00-008 | PATTERSON ISAAC JR | 1574 FORDVILLE ROAD | RIDGELAND SC | 299300000 01 | 20020205 | 1545 02060 |
| N | 326 062-47-00-009 | GERMAN REBECCA P | 1574 FORDVILLE ROAD | RIDGELAND SC | 299300000 01 | 20020205 | 1545 02060 |
| N | 327 062-47-00-010 | DOSEPH KENNETH | 1574 FORDVILLE ROAD | RIDGELAND SC | 299300000 01 | 20020205 | 1545 02060 |
| N | 328 062-47-00-011 | DOSEPH KENNETH | 1574 FORDVILLE ROAD | RIDGELAND SC | 299300000 01 | 20020205 | 1545 02060 |
| N | 329 062-47-00-012 | LOGAN PETER EDWARD & BRENDA | 1574 FORDVILLE ROAD | RIDGELAND SC | 299300000 01 | 20020205 | 1545 02060 |
| N | 330 062-47-00-013 | HEYWARD MYRA M | 1574 FORDVILLE ROAD | RIDGELAND SC | 299300000 01 | 20020205 | 1545 02060 |
| N | 331 062-47-00-014 | GERMAN REBECCA P | 1574 FORDVILLE ROAD | RIDGELAND SC | 299300000 01 | 20020205 | 1545 02060 |
| N | 332 062-47-00-015 | REYNOLDS MYRA G | 1574 FORDVILLE ROAD | RIDGELAND SC | 299300000 01 | 20020205 | 1545 02060 |
| N | 333 062-47-00-015 | REYNOLDS MYRA G | 1574 FORDVILLE ROAD | RIDGELAND SC | 299300000 01 | 20020205 | 1545 02060 |
| N | 334 062-47-00-017 | LOUTNER REACKOZ FRANCES | 1574 FORDVILLE ROAD | RIDGELAND SC | 299300000 01 | 20020205 | 1545 02060 |
| N | 335 062-47-00-019 | WRIGHT WILLIAM H | 1574 FORDVILLE ROAD | RIDGELAND SC | 299300000 01 | 20020205 | 1545 02060 |
| N | 336 062-47-00-020 | REYNOLDS MYRA G | 1574 FORDVILLE ROAD | RIDGELAND SC | 299300000 01 | 20020205 | 1545 02060 |
| N | 337 062-47-00-020 | STEVENS WANDA | 1574 FORDVILLE ROAD | RIDGELAND SC | 299300000 01 | 20020205 | 1545 02060 |
| N | 338 062-47-00-022 | NASH ELLA MAE GREEN ETAL | 1574 FORDVILLE ROAD | RIDGELAND SC | 299300000 01 | 20020205 | 1545 02060 |
| N | 340 062-47-00-023 | STEVENS WANDA | 1574 FORDVILLE ROAD | RIDGELAND SC | 299300000 01 | 20020205 | 1545 02060 |
| N | 341 062-47-00-024 | STEVENS HILDA ALFREDA | 1574 FORDVILLE ROAD | RIDGELAND SC | 299300000 01 | 20020205 | 1545 02060 |
| N | 342 062-47-00-024 | STEVENS HILDA ALFREDA & E | 1574 FORDVILLE ROAD | RIDGELAND SC | 299300000 01 | 20020205 | 1545 02060 |
| N | 343 062-47-00-029 | DRAKE ALGERSON | 1574 FORDVILLE ROAD | RIDGELAND SC | 299300000 01 | 20020205 | 1545 02060 |
| N | 344 062-47-00-027 | VALDEZ JORGE BAUTISTA & MARIA | 1574 FORDVILLE ROAD | RIDGELAND SC | 299300000 01 | 20020205 | 1545 02060 |
| N | 345 062-47-00-027 | LELIE BERNARD STEWART | 1574 FORDVILLE ROAD | RIDGELAND SC | 299300000 01 | 20020205 | 1545 02060 |
| N | 346 062-47-00-027 | EILEENA REYNA PADILLA JAYROS | 1574 FORDVILLE ROAD | RIDGELAND SC | 299300000 01 | 20020205 | 1545 02060 |

| | | | |
|-------------|-------------|-------------|-------------|
| 2001000004 | 2500 017174 | 2001000004 | 2500 017174 |
| 764 6117996 | 3568 20497 | 18620028 | 52543 07949 |
| 34614 15789 | 33047 82121 | 1031 527801 | 50550 17940 |
| 750 8442088 | 30255 38452 | 20030314 | 45300 58431 |
| 30259 50184 | 28161 68742 | 20100407 | 25259 24658 |
| 18789 97205 | 30072 24069 | 20100407 | 38275 84089 |
| 30072 24069 | 748 4781818 | 20100407 | 715 21408 |
| 30002 30181 | 785 932375 | 20100407 | 785 932375 |
| 25259 | | | |

| | | | | | | | |
|-------------------|---|--|--------------------------|--------------|-----------|--------------|-------------|
| 345 082-47-00-008 | N | SHIVKON GUYTON C | 2800 RICE SHIRE ROAD | 280300000 01 | 2010310 | 1186 590212 | 56873 08204 |
| 346 082-47-00-009 | N | STEVENS DONALD | 733 BEES CREEK RD | 280300000 01 | 0 | 5186 353366 | 1082313 781 |
| 347 082-47-00-030 | N | FRASIER LOUIS & | 4718 BEES CREEK RD | 280300000 01 | 0 | 1226 897456 | 63406 59087 |
| 348 082-47-00-031 | N | RIVERS BARBARA ANN | 190 LORRD AVE | 280300000 01 | 2017980 | 1226 897456 | 63406 59087 |
| 349 082-47-00-032 | N | CHVORE ROSA BELLE & LEROY | 700200300 01 | 280300000 01 | 0 | 834 1468113 | 31136 88410 |
| 350 082-47-00-033 | N | CHANE FLELD WILLIAM JR | 4732 BEES CREEK RD | 280300000 01 | 20091104 | 397 8970666 | 9118 36458 |
| 351 082-47-00-034 | N | CHANE VERNICE | 1102 CARRIE LEIGH LANE | 280300000 01 | 0 | 1380 881547 | 43467 51147 |
| 352 082-47-00-035 | N | PHICNEY RANDOMA | 182 MARSH RD | 280300000 01 | 20108673 | 827 4811015 | 43502 35273 |
| 353 082-47-00-036 | N | CHANEVELD SAM | P O BOX 1078 | 280300000 01 | 0 | 1222 8201115 | 46251 65568 |
| 354 082-47-00-037 | N | PHICNEY RANDOMA | 4734 BEES CREEK RD | 280300000 01 | 0 | 1238 281626 | 45030 52811 |
| 355 082-47-00-038 | N | HICK NELSON | 4734 BEES CREEK RD | 280300000 01 | 0 | 638 6028282 | 21780 01339 |
| 356 082-47-00-039 | N | VOTO BOBBY A LOUVENIA | 4734 BEES CREEK RD | 280300000 01 | 0 | 1713 158802 | 11833 01188 |
| 357 082-47-00-040 | N | JOHNSON JAMES & LOUISE | 4844 BEES CREEK ROAD | 280300000 01 | 0 | 521 64822 | 35692 01985 |
| 358 082-47-00-041 | N | PHICNEY EDWARD ELISE | 4786 DEBERT FORD CT | 280300000 01 | 0 | 780 890918 | 45237 04652 |
| 359 082-47-00-042 | N | ZINKERMAN ESTHER ELISE | 4786 DEBERT FORD CT | 280300000 01 | 0 | 867 4834131 | 36489 4558 |
| 360 082-47-00-043 | N | ZINKERMAN CAROL W V | 4120 GENIELA PERSHING HT | 280300000 01 | 0 | 867 4834131 | 36489 4558 |
| 361 082-47-00-044 | N | ZINKERMAN CAROL W V | RT 3 BOX 328 | 280300000 01 | 0 | 711 853840 | 30324 4833 |
| 362 082-47-00-045 | N | TRUSTEES OF YOUTH | P O BOX 827 | 280300000 01 | 0 | 763 521543 | 32677 82142 |
| 363 082-47-00-046 | N | JONES MATTHEW L & JEMMETTE L | 4948 BEES CREEK ROAD | 280300000 01 | 0 | 395 8402016 | 9065 04509 |
| 364 082-47-00-047 | N | DELIVERANCE CENTER | 103 BUST BEE RD | 280300000 01 | 20041105 | 600 7112246 | 21486 11569 |
| 365 082-47-00-048 | N | MYERS TABSHA L & QUINN C | 118 CYPRESS RUN | 280300000 01 | 0 | 700 0480515 | 25230 72844 |
| 366 082-47-00-049 | N | WRIGHT HAROLD SR | 3888 BEES CREEK RD | 280300000 01 | 0 | 623 324178 | 21436 15188 |
| 367 082-47-00-050 | N | MELSON TONERA RONDA | 3888 BEES CREEK RD | 280300000 01 | 0 | 870 6487285 | 21857 84752 |
| 368 082-47-00-051 | N | PATTERSON FAMILY CEMETERY | 4649 BEES CREEK RD | 280300000 01 | 0 | 827 4834131 | 36489 4558 |
| 369 082-47-00-052 | N | PHICNEY EDWARD JR ETAL | 3472 BEES CREEK RD | 280300000 01 | 0 | 415 5533076 | 11385 20385 |
| 370 082-47-00-053 | N | PHICNEY ANTHONY & JACOB L | P O BOX 1684 | 280300000 01 | 0 | 20150930 | 440 8668622 |
| 371 082-47-00-054 | N | PATTERSON ISAAC SR | P O BOX 2747 | 280300000 01 | 0 | 441 6278035 | 11764 8661 |
| 372 082-47-00-055 | N | PATTERSON ISAAC JR | P O BOX 2747 | 280300000 01 | 0 | 17181825 | 11764 8661 |
| 373 082-47-00-056 | N | HILTON HEAD REGIONAL HABITAT | 210 COLONY DR | 280300000 02 | 2011222 | 442 3886242 | 11830 14785 |
| 374 082-46-00-002 | N | HILTON HEAD REGIONAL HABITAT | 258 COLONY DR | 280300000 02 | 201100622 | 447 2361481 | 11559 24460 |
| 375 082-46-00-003 | N | HILTON HEAD REGIONAL HABITAT | 318 COLONY DR | 280300000 02 | 201100622 | 447 2361481 | 11559 24460 |
| 376 082-46-00-004 | N | HELLER WACHOWIA ONDRA | 55 RED CEDAR ST | 280300000 02 | 20168022 | 447 2361481 | 11559 24460 |
| 377 082-46-00-005 | N | FRENCH MARIK | 422 COLONY DRIVE | 280300000 02 | 20168022 | 447 2361481 | 11559 24460 |
| 378 082-46-00-006 | N | TOPP JAMES & CLAIRE JTWROS | 429 COLONY DR | 280300000 02 | 20168022 | 447 2361481 | 11559 24460 |
| 379 082-46-00-007 | N | BROWN ERICA D | 430 COLONY DR | 280300000 02 | 20168022 | 447 2361481 | 11559 24460 |
| 380 082-46-00-008 | N | BROWN ERICA D | 431 COLONY DR | 280300000 02 | 20168022 | 447 2361481 | 11559 24460 |
| 381 082-46-00-009 | N | MONTGOMERY TALONDA L | 432 COLONY DR | 280300000 02 | 20168022 | 447 2361481 | 11559 24460 |
| 382 082-46-00-010 | N | BUDY WAIDA | 433 COLONY DR | 280300000 02 | 20168022 | 447 2361481 | 11559 24460 |
| 383 082-46-00-011 | N | FORD UNIQUE | 434 COLONY DR | 280300000 02 | 20168022 | 447 2361481 | 11559 24460 |
| 384 082-46-00-012 | N | JUDY | 435 COLONY DR | 280300000 02 | 20168022 | 447 2361481 | 11559 24460 |
| 385 082-46-00-013 | N | FLORENCE GARD JR & SARA | 436 COLONY DR | 280300000 02 | 20168022 | 447 2361481 | 11559 24460 |
| 386 082-46-00-014 | N | GARZON MICHAEL ALEXANDER & | 437 COLONY DR | 280300000 02 | 20168022 | 447 2361481 | 11559 24460 |
| 387 082-46-00-015 | N | ANTONELLI PAUL & IRENE | 438 COLONY DR | 280300000 02 | 20168022 | 447 2361481 | 11559 24460 |
| 388 082-46-00-016 | N | DAVIS JEFFREY S & SHAPNA M | 439 COLONY DRIVE | 280300000 02 | 20168022 | 447 2361481 | 11559 24460 |
| 389 082-46-00-017 | N | BOBICK TEDDY & HAZEL T | 440 COLONY DR | 280300000 02 | 20168022 | 447 2361481 | 11559 24460 |
| 390 082-46-00-018 | N | RYANS BOBBE S & JANE P SURV | 441 COLONY DR | 280300000 02 | 20168022 | 447 2361481 | 11559 24460 |
| 391 082-46-00-019 | N | MOORE KENNETH M | 514 COLONY DRIVE | 280300000 02 | 20200412 | 391 08514 | 8410 16546 |
| 392 082-46-00-020 | N | SAJAZJE JUANA ALTEMA & ROMAN H | 528 COLONY DRIVE | 280300000 02 | 20200412 | 391 08514 | 8410 16546 |
| 393 082-46-00-021 | N | GAUCHO LLC | 538 COLONY DRIVE | 280300000 02 | 20200412 | 391 08514 | 8410 16546 |
| 394 082-46-00-022 | N | MITCHELL SHERRY M & ROBERT L | 548 COLONY DRIVE | 280300000 02 | 20200412 | 391 08514 | 8410 16546 |
| 395 082-46-00-023 | N | SURINE DELVON M & ADRIENNE F | 558 COLONY DR | 280300000 02 | 20200412 | 391 08514 | 8410 16546 |
| 396 082-46-00-024 | N | MATTEL COURTIN D | 568 COLONY DR | 280300000 02 | 20200412 | 391 08514 | 8410 16546 |
| 397 082-46-00-025 | N | MANUEL JEFFERY & SHERICE | 590 COLONY DR | 280300000 02 | 20200412 | 391 08514 | 8410 16546 |
| 398 082-46-00-026 | N | THAMMANONGSA JOHNNY & | 591 COLONY DR | 280300000 02 | 20200412 | 391 08514 | 8410 16546 |
| 399 082-46-00-027 | N | WHITE DIANOREA | 592 COLONY DR | 280300000 02 | 20200412 | 391 08514 | 8410 16546 |
| 400 082-46-00-028 | N | GARDON JOHNNIE JR & MICHELLE | 429 COLONY DRIVE | 280300000 02 | 201011221 | 389 88011 | 9704 35464 |
| 401 082-46-00-029 | N | LACSAMANA RICARDO K & CLARITA | 429 COLONY DRIVE | 280300000 02 | 201011221 | 389 88011 | 9704 35464 |
| 402 082-46-00-030 | N | LAWSON HEATHER REBE & STAVROS | 285 HONEYCOMB LANE | 280300000 02 | 201011221 | 389 88011 | 9704 35464 |
| 403 082-46-00-031 | N | HOADLO PEDRO RAMOS & JENI H | 285 HONEYCOMB LANE | 280300000 02 | 201011221 | 389 88011 | 9704 35464 |
| 404 082-46-00-032 | N | CONCEPTION TRISA G | 114 TWIN EAGLE CT | 280300000 02 | 201011221 | 389 88011 | 9704 35464 |
| 405 082-46-00-033 | N | JOHNSON DANNY A | 114 TWIN EAGLE CT | 280300000 02 | 201011221 | 389 88011 | 9704 35464 |
| 406 082-46-00-034 | N | CONCEPTION TRISA G | 114 TWIN EAGLE CT | 280300000 02 | 201011221 | 389 88011 | 9704 35464 |
| 407 082-46-00-035 | N | JOHNSON TIMOTHY & KAY JTWROS | 121 HONEYCOMB COURT | 280300000 02 | 201011221 | 389 88011 | 9704 35464 |
| 408 082-46-00-036 | N | RITTER KLAUS & PETRA TODEMANN | 121 HONEYCOMB COURT | 280300000 02 | 201011221 | 389 88011 | 9704 35464 |
| 409 082-46-00-037 | N | MILLER BRADLEY S & CARLY A | 140 HONEYCOMB LANE | 280300000 02 | 201011221 | 389 88011 | 9704 35464 |
| 410 082-46-00-038 | N | PERRETTI GEORGE J | 140 HONEYCOMB LANE | 280300000 02 | 201011221 | 389 88011 | 9704 35464 |
| 411 082-46-00-039 | N | WHEGLASS MARGARET C | 140 HONEYCOMB LANE | 280300000 02 | 201011221 | 389 88011 | 9704 35464 |
| 412 082-46-00-040 | N | PERRY JAMIE L & SHERRI JTWROS | 158 COLONY DRIVE | 280300000 02 | 201011221 | 389 88011 | 9704 35464 |
| 413 082-46-00-041 | N | RANGEL MELIA A ALBA & ANIVAL M | 168 COLONY DR | 280300000 02 | 201011221 | 389 88011 | 9704 35464 |
| 414 082-46-00-042 | N | LACROIX COYNE & MARK-HARRIMAN | 168 COLONY DR | 280300000 02 | 201011221 | 389 88011 | 9704 35464 |
| 415 082-46-00-043 | N | BUCKNER GREGORY H & DEBRA A | 41 HONEYCOMB CT | 280300000 02 | 201011221 | 389 88011 | 9704 35464 |
| 416 082-46-00-044 | N | BUTTON DONALD M & SERENITY A | 41 HONEYCOMB CT | 280300000 02 | 201011221 | 389 88011 | 9704 35464 |
| 417 082-46-00-045 | N | SHUSTER JASON P | 35 HONEYCOMB COURT | 280300000 02 | 201011221 | 389 88011 | 9704 35464 |
| 418 082-46-00-046 | N | HURST DONALD ANDREW | 35 HONEYCOMB COURT | 280300000 02 | 201011221 | 389 88011 | 9704 35464 |
| 419 082-46-00-047 | N | HERRING DONALD L & TAMARA R | 61 HONEYCOMB LANE | 280300000 02 | 201011221 | 389 88011 | 9704 35464 |
| 420 082-46-00-048 | N | BLAY JERRY DEMETRI | 109 HONEYCOMB LANE | 280300000 02 | 201011221 | 389 88011 | 9704 35464 |
| 421 082-46-00-049 | N | MAYS GABRIEL A S CORRIE JUDITH R & LEHTA J | 158 COLONY DRIVE | 280300000 02 | 201011221 | 389 88011 | 9704 35464 |
| 422 082-46-00-050 | N | BAHMAN JULIUS & SHERRY ANN | 168 COLONY DR | 280300000 02 | 201011221 | 389 88011 | 9704 35464 |
| 423 082-46-00-051 | N | 303 COLONY DRIVE LLC | 168 COLONY DR | 280300000 02 | 201011221 | 389 88011 | 9704 35464 |
| 424 082-46-00-052 | N | BALLER BRUCE W | 78 HONEYCOMB LANE | 280300000 02 | 201011221 | 389 88011 | 9704 35464 |
| 425 082-46-00-053 | N | BILLS FLOURNOY & IRENE D | 78 HONEYCOMB LANE | 280300000 02 | 201011221 | 389 88011 | 9704 35464 |
| 426 082-46-00-054 | N | SANCHEZ RICHARD | 140 HONEYCOMB LANE | 280300000 02 | 201011221 | 389 88011 | 9704 35464 |
| 427 082-46-00-055 | N | BROWN HAROLD LEROY & RHASHA | 182 HONEYCOMB LANE | 280300000 02 | 201011221 | 389 88011 | 9704 35464 |
| 428 082-46-00-056 | N | MILLIKAN FREDERICK DAVID | 182 HONEYCOMB LANE | 280300000 02 | 201011221 | 389 88011 | 9704 35464 |
| 429 082-46-00-057 | N | DOCKERY JERMANIE T & CRYSTAL | 330 HONEYCOMB LANE | 280300000 02 | 201011221 | 389 88011 | 9704 35464 |
| 430 082-46-00-058 | N | HOLD T LLC | 330 HONEYCOMB LANE | 280300000 02 | 201011221 | 389 88011 | 9704 35464 |
| 431 082-46-00-059 | N | HOLD T LLC | 330 HONEYCOMB LANE | 280300000 02 | 201011221 | 389 88011 | 9704 35464 |
| 432 082-46-00-060 | N | HOLD T LLC | 330 HONEYCOMB LANE | 280300000 02 | 201011221 | 389 88011 | 9704 35464 |
| 433 082-46-00-061 | N | HOLD T LLC | 330 HONEYCOMB LANE | 280300000 02 | 201011221 | 389 88011 | 9704 35464 |
| 434 082-46-00-062 | N | SCHOOL DIST HO 1 TRUSTEES | 213 COLONY DRIVE | 280300000 02 | 201011221 | 389 88011 | 9704 35464 |
| 435 082-46-00-063 | N | HUGHES ROY & MARGUERITE | 143 COLONY DRIVE | 280300000 02 | 201011221 | 389 88011 | 9704 35464 |
| 436 082-46-00-064 | N | VALDEZ JOSE ANDREA & ETAL | 18 QUEENS WAY | 280300000 02 | 201011221 | 389 88011 | 9704 35464 |
| 437 082-46-00-065 | N | HUGHES ROY & | 91 WADE HAMPTON DR | 280300000 02 | 201011221 | 389 88011 | 9704 35464 |
| 438 082-46-00-066 | N | HUGHES ROY & | 18 QUEENS WAY | 280300000 02 | 201011221 | 389 88011 | 9704 35464 |
| 439 082-46-00-067 | N | WALDEZ JOSE ANDREA & ETAL | 133 WUEBENS WAY | 280300000 02 | 201011221 | 389 88011 | 9704 35464 |
| 440 082-46-00-068 | N | HOLD T LLC | 105 QUEENS WAY | 280300000 02 | 201011221 | 389 88011 | 9704 35464 |
| 441 082-46-00-069 | N | HOLD T LLC | 77 QUEENS WAY | 280300000 02 | 201011221 | 389 88011 | 9704 35464 |
| 442 082-46-00-0 | | | | | | | |

| | | | | | | |
|-------------------|--------------------------------------|------------------------------|---------------|----------|-------------|--------------|
| 680 063-32-05-034 | N DAVIS WILLIAM CLAUDE III | 7001 BEES CREEK ROAD | 2893000007 01 | 19860716 | 1193 756182 | 431748 50098 |
| 682 063-32-05-037 | N REMOND MARVIS G | 3001 BRIGHTWOOD CT | 2621200000 02 | 20000224 | 2621200000 | 52853470033 |
| 683 063-32-05-038 | N REMOND MARVIS JR | 3055 FLAT STONE CT | 3039900000 02 | 20150226 | 3039900000 | 5281823669 |
| 684 063-32-05-040 | N REMOND KENNETH EDWARD | 315 W MAYHARD ST | 3062100000 02 | 20150226 | 3062100000 | 5281823669 |
| 685 063-32-05-041 | N REMOND TRAVIS R | P O BOX 1149 | 2983000000 02 | 20000224 | 2983000000 | 5281823669 |
| 686 063-32-05-042 | N JASPER COUNTY | P O BOX 1149 | 2983000000 02 | 20000224 | 2983000000 | 5281823669 |
| 687 063-32-05-043 | N FRIP LINDA LASHURE LLC | 450 SOUTH ORANGE AVE STE B00 | 2983000000 02 | 20170627 | 2983000000 | 5281823669 |
| 688 063-32-05-047 | N ALC R L FAMILY LP | 8 HUNTINGWOOD RETREAT | 3280100000 02 | 20170627 | 3280100000 | 5281823669 |
| 689 063-32-05-050 | N TOWN OF RIDGEWOOD | P O BOX 1119 | 2983000000 02 | 20110208 | 2983000000 | 5281823669 |
| 690 063-32-05-052 | N TOWN OF PETROLIUM LLC | P O BOX 1028 | 2983000000 02 | 20110208 | 2983000000 | 5281823669 |
| 691 063-32-05-053 | N TOWN OF RIDGEWOOD | P O BOX 1119 | 2983000000 02 | 20110208 | 2983000000 | 5281823669 |
| 692 063-32-05-054 | N RED DAM BAPTIST CHURCH | P O BOX 1339 | 2983000000 02 | 20110208 | 2983000000 | 5281823669 |
| 693 063-32-05-055 | N GARBORE EDWARD PERRY ETAL | 3038 SMITHS CROSSING | 2983000000 02 | 20110208 | 2983000000 | 5281823669 |
| 694 063-32-05-056 | N TILLOTSON BOY BYWANT & SONS | 2821 BEES CREEK RD | 2983000000 01 | 20160423 | 2983000000 | 5281823669 |
| 695 063-32-05-057 | N DAVIS WILLIAM III A NICOLE P | 2821 BEES CREEK RD | 2983000000 01 | 20160423 | 2983000000 | 5281823669 |
| 696 063-32-05-058 | N SANSBURY AUSTIN III & B | 783 2134 LONE | 2983000000 01 | 20160423 | 2983000000 | 5281823669 |
| 697 063-32-05-059 | N RED DAM BAPTIST CHURCH | % WALLE ILLAHL | 2983000000 01 | 20160423 | 2983000000 | 5281823669 |
| 698 063-32-05-060 | N PHILEAS JOHN DEAN & WIFE D | 1022 S FLAGLER AVE | 2983000000 01 | 20160423 | 2983000000 | 5281823669 |
| 699 063-32-05-061 | N CEMETERY | HC 89 BOX 469 | 2983000000 01 | 20160423 | 2983000000 | 5281823669 |
| 700 063-32-05-062 | N HODGES JOHN E JR | 3213 WALKER DR | 2983000000 01 | 20160423 | 2983000000 | 5281823669 |
| 701 063-32-05-063 | N WALPURGUS CAROLYN M LIFE ESTATE | 889 BOX 469 | 2983000000 01 | 20160423 | 2983000000 | 5281823669 |
| 702 063-32-05-064 | N ABLE MARVEY LEE JR | BT DAVIS RD | 2983000000 01 | 20160423 | 2983000000 | 5281823669 |
| 703 063-32-05-065 | N ABLE M L JR | 77 SAULS DRIVE | 2983000000 01 | 20160423 | 2983000000 | 5281823669 |
| 704 063-32-05-066 | N MASON GAIL | 77 SAULS DRIVE | 2983000000 01 | 20160423 | 2983000000 | 5281823669 |
| 705 063-32-05-067 | N SMITH WILLIAM G RITA A SURV | 3200 WOODMAN SCENIC DR | 2983000000 01 | 20160423 | 2983000000 | 5281823669 |
| 706 063-32-05-068 | N JOLLY CHALIE & GAIL A SURV | P O BOX 182 | 2983000000 01 | 20160423 | 2983000000 | 5281823669 |
| 707 063-32-05-069 | N SMITH MILES G & RITA A | 3200 WOODMAN SCENIC DR | 2983000000 01 | 20160423 | 2983000000 | 5281823669 |
| 708 063-32-05-070 | N JOLLY GAIL A & CHALIE JTWROS | P O BOX 1242 | 2983000000 01 | 20160423 | 2983000000 | 5281823669 |
| 709 063-32-05-071 | N BELFLOWER JEANNE | 37 ABLES DRIVE | 2983000000 01 | 20160423 | 2983000000 | 5281823669 |
| 710 063-32-05-072 | N VICKAS OMER JEANNE & LAMNIE J | 35 ABLES DR | 2983000000 01 | 20160423 | 2983000000 | 5281823669 |
| 711 063-32-05-073 | N DOUGHTY DAVID R & PAMELA J | 3442 SMITHS XING | 2983000000 01 | 20160423 | 2983000000 | 5281823669 |
| 712 063-32-05-074 | N GRAMM LYNNE M & TAYLOR J | 2503 BEES CREEK RD | 2983000000 01 | 20160423 | 2983000000 | 5281823669 |
| 713 063-32-05-075 | N BARNETT ADE M & JOSEFINA | 682 OLD HOURS RD | 2983000000 01 | 20160423 | 2983000000 | 5281823669 |
| 714 063-32-05-076 | N MINGLEDORFF MARK | 3480 SMITHS CROSSING | 2983000000 01 | 20160423 | 2983000000 | 5281823669 |
| 715 063-32-05-077 | N STEPHENS ANETH CH TRS | 3480 SMITHS CROSSING | 2983000000 01 | 20160423 | 2983000000 | 5281823669 |
| 716 063-32-05-078 | N COOPER CARRIE ANN TRUST | 3480 SMITHS CROSSING | 2983000000 01 | 20160423 | 2983000000 | 5281823669 |
| 717 063-32-05-079 | N MASON GAIL | 213 BEES CREEK ROAD | 2983000000 01 | 20160423 | 2983000000 | 5281823669 |
| 718 063-32-05-080 | N MASON GAIL | 2609 BEES CREEK ROAD | 2983000000 01 | 20160423 | 2983000000 | 5281823669 |
| 719 063-32-05-081 | N MASON GAIL | 2609 BEES CREEK ROAD | 2983000000 01 | 20160423 | 2983000000 | 5281823669 |
| 720 063-32-05-082 | N SMITH RITA ANN COMPANY LLC | 35 ABLES DR | 2983000000 02 | 20160423 | 2983000000 | 5281823669 |
| 721 063-32-05-083 | N MYERS CATHERINE & KELLY ALLEN | P O BOX 1242 | 2983000000 02 | 20160423 | 2983000000 | 5281823669 |
| 722 063-32-05-084 | N MYERS KELLY A & CATHERINE L | 3508 SMITHS CROSSING | 2983000000 01 | 20160423 | 2983000000 | 5281823669 |
| 723 063-32-05-085 | N ST STEPHEN UNITED METHODIST CHURCH | 3508 SMITHS XING | 2983000000 01 | 20160423 | 2983000000 | 5281823669 |
| 724 063-32-05-086 | N PADONIK STEVEN | 2718 BEES CREEK ROAD | 2983000000 02 | 20160423 | 2983000000 | 5281823669 |
| 725 063-32-05-087 | N RED DAM BAPTIST CHURCH | 2628 BEES CREEK RD | 2983000000 01 | 20160423 | 2983000000 | 5281823669 |
| 726 063-32-05-088 | N PHOKALUSE ALBERT II & DIANA | P O BOX 1339 | 2983000000 02 | 20160423 | 2983000000 | 5281823669 |
| 727 063-32-05-089 | N DELONCH BRENDA H | 7200 BANK RD | 2983000000 01 | 20160423 | 2983000000 | 5281823669 |
| 728 063-32-05-090 | N DALEY OSCAR H III & ANITA FAYE | 305 ELLIS HODGE RD | 2983000000 01 | 20160423 | 2983000000 | 5281823669 |
| 729 063-32-05-091 | N DALEY WILBUR ALLEN & DEBRA A | 1983 BEES CREEK ROAD | 2983000000 01 | 20160423 | 2983000000 | 5281823669 |
| 730 063-32-05-092 | N HARBON PROPERTIES LLC | 634 REYNOLDS RD | 2983000000 01 | 20160423 | 2983000000 | 5281823669 |
| 731 063-32-05-093 | N SCOTT EMMA HEIRS | P O BOX 13 | 2983000000 01 | 20160423 | 2983000000 | 5281823669 |
| 732 063-32-05-094 | N DELONCH BRENDA | 305 ELLIS HODGE RD | 2983000000 01 | 20160423 | 2983000000 | 5281823669 |
| 733 063-32-05-095 | N DELONCH BRENDA | 248 ELLS HODGES RD | 2983000000 01 | 20160423 | 2983000000 | 5281823669 |
| 734 063-32-05-096 | N DALEY WILBUR ALLEN & DEBRA A | P O BOX 1339 | 2983000000 01 | 20160423 | 2983000000 | 5281823669 |
| 735 063-32-05-097 | N HARBON PROPERTIES LLC | P O BOX 1339 | 2983000000 01 | 20160423 | 2983000000 | 5281823669 |
| 736 063-32-05-098 | N DALEY WILBUR ALLEN & DEBRA A | 7200 BANK RD | 2983000000 01 | 20160423 | 2983000000 | 5281823669 |
| 737 063-32-05-099 | N DALEY WILBUR ALLEN & DEBRA A | 305 ELLIS HODGE RD | 2983000000 01 | 20160423 | 2983000000 | 5281823669 |
| 738 063-32-05-100 | N HARBON PROPERTIES LLC | 634 REYNOLDS RD | 2983000000 01 | 20160423 | 2983000000 | 5281823669 |
| 739 063-32-05-101 | N DALEY WILBUR ALLEN & DEBRA A | 305 ELLIS HODGE RD | 2983000000 01 | 20160423 | 2983000000 | 5281823669 |
| 740 063-32-05-102 | N HARBON PROPERTIES LLC | P O BOX 13 | 2983000000 01 | 20160423 | 2983000000 | 5281823669 |
| 741 063-32-05-103 | N DALEY WILBUR ALLEN & DEBRA A | 7200 BANK RD | 2983000000 01 | 20160423 | 2983000000 | 5281823669 |
| 742 063-32-05-104 | N HARBON PROPERTIES LLC | 634 REYNOLDS RD | 2983000000 01 | 20160423 | 2983000000 | 5281823669 |
| 743 063-32-05-105 | N DALEY WILBUR ALLEN & DEBRA A | 305 ELLIS HODGE RD | 2983000000 01 | 20160423 | 2983000000 | 5281823669 |
| 744 063-32-05-106 | N HARBON PROPERTIES LLC | P O BOX 13 | 2983000000 01 | 20160423 | 2983000000 | 5281823669 |
| 745 063-32-05-107 | N DALEY WILBUR ALLEN & DEBRA A | 7200 BANK RD | 2983000000 01 | 20160423 | 2983000000 | 5281823669 |
| 746 063-32-05-108 | N HARBON PROPERTIES LLC | 634 REYNOLDS RD | 2983000000 01 | 20160423 | 2983000000 | 5281823669 |
| 747 063-32-05-109 | N DALEY WILBUR ALLEN & DEBRA A | 305 ELLIS HODGE RD | 2983000000 01 | 20160423 | 2983000000 | 5281823669 |
| 748 063-32-05-110 | N HARBON PROPERTIES LLC | P O BOX 13 | 2983000000 01 | 20160423 | 2983000000 | 5281823669 |
| 749 063-32-05-111 | N DALEY WILBUR ALLEN & DEBRA A | 7200 BANK RD | 2983000000 01 | 20160423 | 2983000000 | 5281823669 |
| 750 063-32-05-112 | N HARBON PROPERTIES LLC | 634 REYNOLDS RD | 2983000000 01 | 20160423 | 2983000000 | 5281823669 |
| 751 063-32-05-113 | N DALEY WILBUR ALLEN & DEBRA A | 305 ELLIS HODGE RD | 2983000000 01 | 20160423 | 2983000000 | 5281823669 |
| 752 063-32-05-114 | N HARBON PROPERTIES LLC | P O BOX 13 | 2983000000 01 | 20160423 | 2983000000 | 5281823669 |
| 753 063-32-05-115 | N DALEY WILBUR ALLEN & DEBRA A | 7200 BANK RD | 2983000000 01 | 20160423 | 2983000000 | 5281823669 |
| 754 063-32-05-116 | N HARBON PROPERTIES LLC | 634 REYNOLDS RD | 2983000000 01 | 20160423 | 2983000000 | 5281823669 |
| 755 063-32-05-117 | N DALEY WILBUR ALLEN & DEBRA A | 305 ELLIS HODGE RD | 2983000000 01 | 20160423 | 2983000000 | 5281823669 |
| 756 063-32-05-118 | N HARBON PROPERTIES LLC | P O BOX 13 | 2983000000 01 | 20160423 | 2983000000 | 5281823669 |
| 757 063-32-05-119 | N DALEY WILBUR ALLEN & DEBRA A | 7200 BANK RD | 2983000000 01 | 20160423 | 2983000000 | 5281823669 |
| 758 063-32-05-120 | N HARBON PROPERTIES LLC | 634 REYNOLDS RD | 2983000000 01 | 20160423 | 2983000000 | 5281823669 |
| 759 063-32-05-121 | N DALEY WILBUR ALLEN & DEBRA A | 305 ELLIS HODGE RD | 2983000000 01 | 20160423 | 2983000000 | 5281823669 |
| 760 063-32-05-122 | N HARBON PROPERTIES LLC | P O BOX 13 | 2983000000 01 | 20160423 | 2983000000 | 5281823669 |
| 761 063-32-05-123 | N DALEY WILBUR ALLEN & DEBRA A | 7200 BANK RD | 2983000000 01 | 20160423 | 2983000000 | 5281823669 |
| 762 063-32-05-124 | N HARBON PROPERTIES LLC | 634 REYNOLDS RD | 2983000000 01 | 20160423 | 2983000000 | 5281823669 |
| 763 063-32-05-125 | N DALEY WILBUR ALLEN & DEBRA A | 305 ELLIS HODGE RD | 2983000000 01 | 20160423 | 2983000000 | 5281823669 |
| 764 063-32-05-126 | N HARBON PROPERTIES LLC | P O BOX 13 | 2983000000 01 | 20160423 | 2983000000 | 5281823669 |
| 765 063-32-05-127 | N DALEY WILBUR ALLEN & DEBRA A | 7200 BANK RD | 2983000000 01 | 20160423 | 2983000000 | 5281823669 |
| 766 063-32-05-128 | N HARBON PROPERTIES LLC | 634 REYNOLDS RD | 2983000000 01 | 20160423 | 2983000000 | 5281823669 |
| 767 063-32-05-129 | N DALEY WILBUR ALLEN & DEBRA A | 305 ELLIS HODGE RD | 2983000000 01 | 20160423 | 2983000000 | 5281823669 |
| 768 063-32-05-130 | N HARBON PROPERTIES LLC | P O BOX 13 | 2983000000 01 | 20160423 | 2983000000 | 5281823669 |
| 769 063-32-05-131 | N DALEY WILBUR ALLEN & DEBRA A | 7200 BANK RD | 2983000000 01 | 20160423 | 2983000000 | 5281823669 |
| 770 063-32-05-132 | N HARBON PROPERTIES LLC | 634 REYNOLDS RD | 2983000000 01 | 20160423 | 2983000000 | 5281823669 |
| 771 063-32-05-133 | N DALEY WILBUR ALLEN & DEBRA A | 305 ELLIS HODGE RD | 2983000000 01 | 20160423 | 2983000000 | 5281823669 |
| 772 063-32-05-134 | N HARBON PROPERTIES LLC | P O BOX 13 | 2983000000 01 | 20160423 | 2983000000 | 5281823669 |
| 773 063-32-05-135 | N DALEY WILBUR ALLEN & DEBRA A | 7200 BANK RD | 2983000000 01 | 20160423 | 2983000000 | 5281823669 |
| 774 063-32-05-136 | N HARBON PROPERTIES LLC | 634 REYNOLDS RD | 2983000000 01 | 20160423 | 2983000000 | 5281823669 |
| 775 063-32-05-137 | N DALEY WILBUR ALLEN & DEBRA A | 305 ELLIS HODGE RD | 2983000000 01 | 20160423 | 2983000000 | 5281823669 |
| 776 063-32-05-138 | N HARBON PROPERTIES LLC | P O BOX 13 | 2983000000 01 | 20160423 | 2983000000 | 5281823669 |
| 777 063-32-05-139 | N DALEY WILBUR ALLEN & DEBRA A | 7200 BANK RD | 2983000000 01 | 20160423 | 2983000000 | 5281823669 |
| 778 063-32-05-140 | N HARBON PROPERTIES LLC | 634 REYNOLDS RD | 2983000000 01 | 20160423 | 2983000000 | 5281823669 |
| 779 063-32-05-141 | N DALEY WILBUR ALLEN & DEBRA A | 305 ELLIS HODGE RD | 2983000000 01 | 20160423 | 2983000000 | 5281823669 |
| 780 063-32-05-142 | N HARBON PROPERTIES LLC | P O BOX 13 | 2983000000 01 | 20160423 | | |

| | | | | | | | | | | |
|--------------------|---|--------------------------------|----------------------------|--------------|-----------|----|-----------|---|--------------|--------------|
| 1005 083-41-02-078 | N | EMAY MARIE & HEERS | 742 FORDVILLE RD | RIDGELAND SC | 298300000 | 01 | 200800225 | 0 | 665 743524 | 26114 86054 |
| 1007 083-41-02-079 | N | BOSTICK DANIE GASTON | P O BOX 1271 | RIDGELAND SC | 298300000 | 01 | | | 456 451324 | 456 451324 |
| 1009 083-41-02-081 | N | WASHINGTON EDWARD | 7 ROMI LANE | RIDGELAND SC | 298300000 | 01 | | | 384 8278301 | 384 8278301 |
| 1010 083-41-02-082 | N | MCPHANTER YVETTE C YNTHIA | P O BOX 1744 | RIDGELAND SC | 298300000 | 01 | | | 21626 032054 | 21626 032054 |
| 1011 083-41-02-083 | N | BARBARA PRINCE LLC | 11 LADY BANKS DRIVE | RIDGELAND SC | 298300000 | 01 | | | 987 873682 | 987 873682 |
| 1040 083-41-02-080 | N | KELLY YONETTA NELSON | 10232 STURGEON AVE | TACOMA WA | 984330000 | 01 | | | 488 9002987 | 488 9002987 |
| 1042 083-41-02-087 | N | PHOENIX CLEMENIA C & KENYA D | 10232 STURGEON AVE | TACOMA WA | 984330000 | 01 | | | 488 9002987 | 488 9002987 |
| 1043 083-41-02-088 | N | PHOENIX CLEMENIA C & KENYA D | 65 LADY BANKS DR | RIDGELAND SC | 298300000 | 01 | | | 487 4307773 | 487 4307773 |
| 1044 083-41-02-091 | N | ANKEN JANDA S VO INTER ST | 37 LADY BANKS DRIVE | RIDGELAND SC | 298300000 | 01 | | | 489 9989105 | 489 9989105 |
| 1047 083-41-02-092 | N | BARBARA BERTHA L | 11 LADY BANKS DRIVE | RIDGELAND SC | 298300000 | 01 | | | 487 9989218 | 487 9989218 |
| 1048 083-41-02-093 | N | BRANTLEY JEFFREY EUGENE H | P O BOX 218 | TULLAMAH SC | 298300000 | 01 | | | 434 9982918 | 434 9982918 |
| 1049 083-41-02-094 | N | JOHN JOHANN | 250 MIRANDA DR | RIDGELAND SC | 298300000 | 01 | | | 845 3647285 | 845 3647285 |
| 1050 083-41-02-095 | N | BINGLETON ROSEMARY RIVERS | 286 MIRANDA DRIVE | RIDGELAND SC | 298300000 | 01 | | | 41313 86272 | 41313 86272 |
| 1051 083-41-02-096 | N | DRAKE RHINER MAE & BAUM | 2222 WILSON LN | RIDGELAND SC | 298300000 | 01 | | | 21486 02277 | 21486 02277 |
| 1052 083-41-02-097 | N | WARTIE HEERS | P O BOX 1882 | RIDGELAND SC | 298300000 | 01 | | | 584 0003263 | 584 0003263 |
| 1054 083-41-02-091 | N | BRIGHT MADLINE HEIRS OF | 4027 BEES CREEK ROAD | RIDGELAND SC | 298300000 | 01 | | | 348 4250460 | 348 4250460 |
| 1055 083-41-02-092 | N | BRIGHT OLIVER | 4027 BEES CREEK ROAD | RIDGELAND SC | 298300000 | 01 | | | 5111 846668 | 5111 846668 |
| 1056 083-41-02-093 | N | GREEN ALEXANDER MARTIN | 1321 FORDVILLE RD | RIDGELAND SC | 298300000 | 01 | | | 9020 26278 | 9020 26278 |
| 1057 083-41-02-094 | N | JACKSON LILLIE HEERS | P O BOX 252 | GARRETT SC | 298220000 | 01 | | | 91174 82642 | 91174 82642 |
| 1058 083-41-02-095 | N | PATTERSON JOE ETAL | P O BOX 2284 | RIDGELAND SC | 298300000 | 01 | | | 1783 261326 | 1783 261326 |
| 1059 083-41-02-096 | N | HEYWARD RICHARD | P O BOX 133 | RIDGELAND SC | 298300000 | 01 | | | 1885 57284 | 1885 57284 |
| 1061 083-41-02-098 | N | PATTERSON JOE ETAL | 3072 BEES CREEK RD | RIDGELAND SC | 298300000 | 01 | | | 21656 93726 | 21656 93726 |
| 1063 083-41-02-100 | N | JACKSON LILLIE HEERS | 3089 BEES CREEK RD | RIDGELAND SC | 298300000 | 01 | | | 984 4334072 | 984 4334072 |
| 1064 083-41-02-102 | N | JAMES FRANKIE C | 740 OLD HOUSE RD | RIDGELAND SC | 298300000 | 01 | | | 1333 751288 | 1333 751288 |
| 1065 083-49-00-001 | N | WEAVER WLFRED L | 927 OLD HOUSE RD | RIDGELAND SC | 298300000 | 01 | | | 599 8958331 | 599 8958331 |
| 1066 083-49-00-004 | N | COLLINS JAMES W | 830 OLD HOUSE ROAD | RIDGELAND SC | 298300000 | 01 | | | 1001 428801 | 1001 428801 |
| 1067 083-49-00-005 | N | WILLET DOUGLAS ANTHONY | 830 OLD HOUSE ROAD | RIDGELAND SC | 298300000 | 01 | | | 732 0312789 | 732 0312789 |
| 1070 083-49-00-006 | N | CLELAND DONALD E | 870 OLD HOUSE ROAD | RIDGELAND SC | 298300000 | 01 | | | 732 0283606 | 732 0283606 |
| 1071 083-49-00-007 | N | SUTLER JOYCE R ETAL | 15 GASTON PLANTATION DR | RIDGELAND SC | 298300000 | 01 | | | 52 021189 | 52 021189 |
| 1073 083-49-00-008 | N | GRAMM TAMMY J | 15 GASTON PLANTATION DRIVE | RIDGELAND SC | 298300000 | 01 | | | 48270 15387 | 48270 15387 |
| 1074 083-49-00-011 | N | GASTON MARY T | 15 GASTON PLANTATION DRIVE | RIDGELAND SC | 298300000 | 01 | | | 9172 74452 | 9172 74452 |
| 1075 083-49-01-001 | N | GASTON MARY T | 15 GASTON PLANTATION DRIVE | RIDGELAND SC | 298300000 | 01 | | | 30165 9217 | 30165 9217 |
| 1076 083-49-02-001 | N | BRANTLEY JIM JR & GLADYS | OKATE SC | RIDGELAND SC | 298300000 | 01 | | | 30166 50313 | 30166 50313 |
| 1078 083-49-02-002 | N | BROGDON JAYNE MARSHALL & JAVRD | 156 BEES CREEK RD | RIDGELAND SC | 298300000 | 01 | | | 30167 55569 | 30167 55569 |
| 1080 083-49-02-003 | N | POKCE ARIELIA M & COURTNEY | 1116 RIDGELAND LAKES DR | RIDGELAND SC | 298300000 | 01 | | | 1010 79633 | 1010 79633 |
| 1082 083-49-02-003 | N | MORGAN CATHY A | 1116 RIDGELAND LAKES DR | RIDGELAND SC | 298300000 | 01 | | | 1010 79633 | 1010 79633 |
| 1084 083-49-02-005 | N | SPIN RUTH | 41 RIDGELAND LAKES DR | RIDGELAND SC | 298300000 | 01 | | | 862 854887 | 862 854887 |
| 1085 083-49-02-006 | N | WAGNER LUCAS B & RESIE BERRY | 79 RIDGELAND LAKES DRIVE | RIDGELAND SC | 298300000 | 01 | | | 8001 385688 | 8001 385688 |
| 1087 083-49-02-007 | N | HAWLEY LORNE W & MATALE J | 805 HAWLEY ROAD | RIDGELAND SC | 298300000 | 01 | | | 8276 10782 | 8276 10782 |
| 1088 083-49-02-009 | N | LACHERE SARAH & JETRO JTWROS | 12 AMBERLY LANE | RIDGELAND SC | 298300000 | 01 | | | 8276 10782 | 8276 10782 |
| 1089 083-49-02-010 | N | DASILVA HELDER | 12 AMBERLY LANE | RIDGELAND SC | 298300000 | 01 | | | 8276 10782 | 8276 10782 |
| 1090 083-49-02-011 | N | MELTON PAULINICO E CITO & | 147 RIDGELAND LAKES DR | RIDGELAND SC | 298300000 | 01 | | | 8682 854887 | 8682 854887 |
| 1091 083-49-02-012 | N | MITCHELL RONALD & ANDREA | 103 RIDGELAND LAKES DR | RIDGELAND SC | 298300000 | 01 | | | 8682 854887 | 8682 854887 |
| 1092 083-49-02-013 | N | BRANTLEY JEANETTE & ALISA | 103 RIDGELAND LAKES DR | RIDGELAND SC | 298300000 | 01 | | | 8682 854887 | 8682 854887 |
| 1093 083-49-02-015 | N | SWITZER MICHAEL ROGAN TRUST | 23 SOUTH OAK FORE JCT OR | RIDGELAND SC | 298300000 | 01 | | | 8682 854887 | 8682 854887 |
| 1094 083-49-02-015 | N | EQUITY TRUST CO CUSTODIAN | P O BOX 10211 5V-24 | RIDGELAND SC | 298300000 | 01 | | | 8682 854887 | 8682 854887 |
| 1096 083-49-02-017 | N | WALLING DARLA C FELICIA | P O BOX 10688 | RIDGELAND SC | 298300000 | 01 | | | 8682 854887 | 8682 854887 |
| 1097 083-49-02-018 | N | WALLING JOSEPH & HEATHER JTWRS | P O BOX 10688 | RIDGELAND SC | 298300000 | 01 | | | 8682 854887 | 8682 854887 |
| 1098 083-49-02-019 | N | ARZILLO JOSEPH & HEATHER JTWRS | P O BOX 10688 | RIDGELAND SC | 298300000 | 01 | | | 8682 854887 | 8682 854887 |
| 1099 083-49-02-020 | N | JONES CLIFFORD JAMAL & NORMA | P O BOX 10688 | RIDGELAND SC | 298300000 | 01 | | | 8682 854887 | 8682 854887 |
| 1100 083-49-02-021 | N | BLITCHON PAMELA L | 48 AUSTRIAN PINE RD | RIDGELAND SC | 298300000 | 01 | | | 8682 854887 | 8682 854887 |
| 1102 083-49-02-022 | N | WOODHALL CYNTHIA D | 48 AUSTRIAN PINE RD | RIDGELAND SC | 298300000 | 01 | | | 8682 854887 | 8682 854887 |
| 1103 083-49-02-024 | N | KEMMERLY STEPHEN W & DAVID L | 51 AUSTRIAN PINE RD | RIDGELAND SC | 298300000 | 01 | | | 8682 854887 | 8682 854887 |
| 1104 083-49-02-024 | N | LEWIS STEVEN MARTIN & HEATHER | 51 AUSTRIAN PINE RD | RIDGELAND SC | 298300000 | 01 | | | 8682 854887 | 8682 854887 |
| 1105 083-49-02-026 | N | LEE MATTIE | 11 AUSTRIAN PINES RD | RIDGELAND SC | 298300000 | 01 | | | 8682 854887 | 8682 854887 |
| 1106 083-49-02-027 | N | FRYMAN FRANKLIN D & SHERRIL | 14 SCOTTS PINE | RIDGELAND SC | 298300000 | 01 | | | 8682 854887 | 8682 854887 |
| 1107 083-49-02-028 | N | GRANT BERNETA & MICHAEL SMITH | 32 SCOTTS PINE RD | RIDGELAND SC | 298300000 | 01 | | | 8682 854887 | 8682 854887 |
| 1108 083-49-02-028 | N | DAVIS JULIA M | 32 SCOTTS PINE RD | RIDGELAND SC | 298300000 | 01 | | | 8682 854887 | 8682 854887 |
| 1109 083-49-02-031 | N | SCOTT DONNA WESSA A | 53 SCOTTS PINE RD | RIDGELAND SC | 298300000 | 01 | | | 8682 854887 | 8682 854887 |
| 1110 083-49-02-031 | N | SOUTH CATCH PROPERTY SOLUTIONS | 39 SCOTTS PINE ROAD | RIDGELAND SC | 298300000 | 01 | | | 8682 854887 | 8682 854887 |
| 1111 083-49-02-032 | N | RUSSELL LATASHA M | 171 RIDGELAND LAKES DR | RIDGELAND SC | 298300000 | 01 | | | 8682 854887 | 8682 854887 |
| 1112 083-49-02-033 | N | PANZER REGINALD | 171 RIDGELAND LAKES DR | RIDGELAND SC | 298300000 | 01 | | | 8682 854887 | 8682 854887 |
| 1113 083-49-02-033 | N | WARD KELLY A IRENE E COSTA | 188 RIDGELAND LAKES DR | RIDGELAND SC | 298300000 | 01 | | | 8682 854887 | 8682 854887 |
| 1114 083-49-02-036 | N | GUERREIRO RAMIRO CIRIANO | 207 RIDGELAND LAKES DRIVE | RIDGELAND SC | 298300000 | 01 | | | 8682 854887 | 8682 854887 |
| 1116 083-49-02-038 | N | MILLER AARON | 131 RIDGELAND LAKES DR | RIDGELAND SC | 298300000 | 01 | | | 8682 854887 | 8682 854887 |
| 1117 083-49-02-039 | N | DELANE MICHAEL C | 28 SPRUCE PINE RD | RIDGELAND SC | 298300000 | 01 | | | 8682 854887 | 8682 854887 |
| 1118 083-49-02-041 | N | RELLEY DEBRA L | 28 SPRUCE PINE RD | RIDGELAND SC | 298300000 | 01 | | | 8682 854887 | 8682 854887 |
| 1120 083-49-02-041 | N | THOMPSON BRADFORD | 65 SPRUCE PINE RD | RIDGELAND SC | 298300000 | 01 | | | 8682 854887 | 8682 854887 |
| 1121 083-49-02-042 | N | SELBO PAMELA SUE | 983 RIDGELAND LAKES DRIVE | RIDGELAND SC | 298300000 | 01 | | | 8682 854887 | 8682 854887 |
| 1122 083-49-02-043 | N | RUSSELL MICHAEL D AUBREY D | 983 RIDGELAND LAKES DRIVE | RIDGELAND SC | 298300000 | 01 | | | 8682 854887 | 8682 854887 |
| 1123 083-49-02-044 | N | JACKSON ALBION | 53 VIRGINIA PINE ROAD | RIDGELAND SC | 298300000 | 01 | | | 8682 854887 | 8682 854887 |
| 1124 083-49-02-045 | N | JOHNSON LEE CORTNEY D | 30 VIRGINIA PINE RD | RIDGELAND SC | 298300000 | 01 | | | 8682 854887 | 8682 854887 |
| 1125 083-49-02-048 | N | WATERS JAMES W | 14 VIRGINIA PINE ROAD | RIDGELAND SC | 298300000 | 01 | | | 8682 854887 | 8682 854887 |
| 1126 083-49-02-049 | N | KEMREY CARLTON A & KATHLEEN S | 51 VIRGINIA PINE ROAD | RIDGELAND SC | 298300000 | 01 | | | 8682 854887 | 8682 854887 |
| 1128 083-49-02-049 | N | RAMIREZ EDWIN ANJOUAR | 31 VIRGINIA PINE RD | RIDGELAND SC | 298300000 | 01 | | | 8682 854887 | 8682 854887 |
| 1130 083-49-02-051 | N | MUSCIGAN JOSEPH | 66 SPRUCE PINE ROAD | RIDGELAND SC | 298300000 | 01 | | | 8682 854887 | 8682 854887 |
| 1131 083-49-02-052 | N | MCNEERAN WALTER PAUL & AURORA | 30 BOX 66 PINE ROAD | RIDGELAND SC | 298300000 | 01 | | | 8682 854887 | 8682 854887 |
| 1132 083-49-02-054 | N | SMITH AGUSTANA ANN | 12 SPRUCE PINE RD | RIDGELAND SC | 298300000 | 01 | | | 8682 854887 | 8682 854887 |
| 1134 083-49-02-055 | N | PANCHAL SUMANAL M & MITA B | 25 RIDGELAND LAKES DR | RIDGELAND SC | 298300000 | 01 | | | 8682 854887 | 8682 854887 |
| 1135 083-49-02-056 | N | ROBERTS RICK B & IREN M JTWROS | 35 RIDGELAND LAKES DR | RIDGELAND SC | 298300000 | 01 | | | 8682 854887 | 8682 854887 |
| 1136 083-49-02-057 | N | STONER JOHN CORNELIUS | 115 RIDGELAND LAKES DR | RIDGELAND SC | 298300000 | 01 | | | 8682 854887 | 8682 854887 |
| 1138 083-49-02-058 | N | BECK MICHELLE ANNE | 347 RIDGELAND LAKES DR | RIDGELAND SC | 298300000 | 01 | | | 8682 854887 | 8682 854887 |
| 1139 083-49-02-060 | N | CHARRET GARIBELLE | 371 RIDGELAND LAKES DR | RIDGELAND SC | 298300000 | 01 | | | 8682 854887 | 8682 854887 |
| 1141 083-49-02-062 | N | MCDANIEL MATTHEW W & BRITTANY | 431 RIDGELAND LAKES DR | RIDGELAND SC | 298300000 | 01 | | | 8682 854887 | 8682 854887 |
| 1143 083-49-02-064 | N | UNDEY CHARLES W KOULTZ | 488 RIDGELAND LAKES DR | RIDGELAND SC | 298300000 | 01 | | | 8682 854887 | 8682 854887 |
| 1144 083-49-02-065 | N | FLAGG MATTHEW W DONNA J S | | RIDGELAND SC | 298300000 | 01 | | | 8682 854887 | 8682 854887 |
| 1145 083-49-02-065 | N | WILLIAMS CAROL FRANCES | | RIDGELAND SC | 298300000 | 01 | | | 8682 854887 | 8682 854887 |
| 1146 083-49-02-067 | N | DUFF JOSEPH HOWARD & DAWN G | | RIDGELAND SC | 298300000 | 01 | | | 8682 854887 | 8682 854887 |
| 1147 083-49-02-068 | N | SCARBOROUGH DONALD CLAUDE J & | | RIDGELAND SC | 298300000 | 01 | | | 8682 854887 | 8682 854887 |
| 1148 083-49-02-069 | N | STIME WILLIAM G JR & RUFUS | | RIDGELAND SC | 298300000 | 01 | | | 8682 854887 | 8682 854887 |

| | | | |
|-----------|---|--------------|--------------|
| 200800225 | 0 | 665 743524 | 26114 86054 |
| 20210720 | 0 | 456 451324 | 456 451324 |
| 20215077 | 0 | 384 8278301 | 384 8278301 |
| 20080720 | 0 | 21626 032054 | 21626 032054 |
| 20080720 | 0 | 987 873682 | 987 873682 |
| 20080720 | 0 | 488 9002987 | 488 9002987 |
| 20080720 | 0 | 487 4307773 | 487 4307773 |
| 20080720 | 0 | 489 9989105 | 489 9989105 |
| 20080720 | 0 | 487 9989218 | 487 9989218 |
| 20080720 | | | |

| | | | | | | |
|--------------------|--------------------------------------|---------------------------------|--------------|----------|-------------|-------------|
| 1150 003-49-00-071 | ZOOGEY REALTY, LLC | 1150 EAST AVENUE STE 311 | 194000000 01 | 20200701 | 300 7107414 | 9032 201433 |
| 1151 003-49-00-072 | KNEELAND GAGE & LILY MORRIS | 530 RIDGE LAKES DRIVE | 295300000 01 | 20200224 | 360 931508 | 9041 72629 |
| 1152 003-49-00-073 | BOUZAN WILBER ALEXIS GARCIA | 549 RIDGE LAKES DRIVE | 295300000 01 | 20180507 | 300 5537081 | 9021 571216 |
| 1153 003-49-00-074 | ROSS BARRY | 587 RIDGE LAKES DR | 298300000 01 | 20180507 | 413 0081771 | 9074 895453 |
| 1154 003-49-00-075 | BROWN SLOAK MAE | 579 RIDGE LAKES DR | 299300000 01 | 20180507 | 381 8625084 | 9074 437249 |
| 1155 003-49-00-076 | LEMUS BRIAN & SARA CIUFFREDA | 613 RIDGE LAKES DRIVE | 299300000 01 | 20180507 | 381 8625084 | 9074 437249 |
| 1156 003-49-00-077 | REINHART JOHNNIE B & JEBELCIA | 629 RIDGE LAKES DRIVE | 299300000 01 | 20180507 | 381 8625084 | 9074 437249 |
| 1157 003-49-00-078 | PIE MICHAEL A | 629 RIDGE LAKES DRIVE | 299300000 01 | 20180507 | 381 8625084 | 9074 437249 |
| 1158 003-49-00-080 | CONGER DAVID M & KIMBERLY J | 186 OKATE VLG DR STE 100-347 | 299300000 01 | 20180507 | 403 4117843 | 9178 31426 |
| 1159 003-49-00-081 | ALFORD DILLON & MEGAN ALFORD | 301 RIDGE LAKES DRIVE | 299300000 01 | 20210401 | 300 8445338 | 9020 07166 |
| 1160 003-49-00-082 | CRESCO ETHAN T | 717 RIDGE LAKES DR | 299300000 01 | 20180507 | 398 3960926 | 9020 07166 |
| 1161 003-49-00-083 | ROSS MEREDITH P | 729 RIDGE LAKES DR | 299300000 01 | 20180507 | 491 023281 | 1521 02009 |
| 1162 003-49-00-085 | RIDDELL ALEXANDER & BREAUNA | 757 RIDGE LAKES DRIVE | 299300000 01 | 20180507 | 403 002779 | 1025 0377 |
| 1163 003-49-00-086 | PIP TRUWOOD LLC | 186 OKATE VLG DR STE 100-347 | 299300000 01 | 20210329 | 402 7609186 | 10024 8708 |
| 1164 003-49-00-088 | LOMES JOSE & ARACELIS JTWROS | 827 RIDGE LAKES DRIVE | 299300000 01 | 20180507 | 402 5201709 | 10001 40863 |
| 1165 003-49-00-089 | VORINO COL P | 837 RIDGE LAKES DRIVE | 299300000 01 | 20180507 | 402 2089374 | 10000 35247 |
| 1166 003-49-00-091 | HUNT DOUGLAS L & ARIANA M | 847 RIDGE LAKES DRIVE | 299300000 01 | 20180507 | 401 7981174 | 9981 744023 |
| 1167 003-49-00-092 | AVILA EMILY S | 867 RIDGE LAKES DRIVE | 299300000 01 | 20180507 | 401 5584111 | 9981 744023 |
| 1168 003-49-00-093 | DELOACH JOEL SR & JOANN JTWRS | 925 RIDGE LAKES DRIVE | 299300000 01 | 20180507 | 401 2709029 | 9949 377187 |
| 1169 003-49-00-094 | BAILEY KADIAN & KEVIN | 925 RIDGE LAKES DRIVE | 299300000 01 | 20180507 | 401 2709029 | 9949 377187 |
| 1170 003-49-00-095 | SCHEIDT MICHAEL ROSE MAUERBAG | 324 RIDGE LAKES DRIVE | 299300000 01 | 20171213 | 359 9234863 | 9006 553789 |
| 1171 003-49-00-096 | DYSART ALEXANDER | 368 RIDGE LAKES DR | 299300000 01 | 20180507 | 359 9234863 | 9006 553789 |
| 1172 003-49-00-097 | DELOACH JOEL SR & JOANN JTWRS | 382 RIDGE LAKES DRIVE | 299300000 01 | 20180507 | 354 4072936 | 8529 748006 |
| 1173 003-49-00-098 | AVILA EMILY S | 422 RIDGE LAKES DR | 299300000 01 | 20180507 | 354 4072936 | 8529 748006 |
| 1174 003-49-00-099 | GRANTHAM ROY T III & CRYSTAL M JTWRS | 440 RIDGE LAKES DR | 299300000 01 | 20180507 | 360 041214 | 8100 019109 |
| 1175 003-49-00-100 | JENNINS JUSTIN & ANTOINETTE | 464 RIDGE LAKES DR | 299300000 01 | 20180507 | 360 041214 | 8100 019109 |
| 1176 003-49-00-101 | VELAYUTHAN ANBALALLI S | 462 RIDGE LAKES DR | 299300000 01 | 20180507 | 360 041214 | 8100 019109 |
| 1177 003-49-00-102 | MCDONOGH MONTY KNIGHT | 524 RIDGE LAKES DR | 299300000 01 | 20180507 | 360 041214 | 8100 019109 |
| 1178 003-49-00-103 | MCDONOGH MONTY KNIGHT | 524 RIDGE LAKES DR | 299300000 01 | 20180507 | 360 041214 | 8100 019109 |
| 1179 003-49-00-104 | BAKER INEHA V | 542 RIDGE LAKES DRIVE | 299300000 01 | 20180507 | 361 8308497 | 8100 180079 |
| 1180 003-49-00-105 | TINGER JOHN JACOB | 614 RIDGE LAKES DRIVE | 299300000 01 | 20180507 | 361 8308497 | 8100 180079 |
| 1181 003-49-00-106 | DRAYTON GOSNELL LESKIA FLORA | 664 RIDGE LAKES DR | 299300000 01 | 20180507 | 361 8308497 | 8100 180079 |
| 1182 003-49-00-107 | MARGAUER PROPERTIES LLC | 740 RIDGE LAKES DRIVE | 299300000 01 | 20180507 | 361 8308497 | 8100 180079 |
| 1183 003-49-00-110 | KING DARYL E & JANET M KING | 198 OKATE VLG DR STE 103-347 | 299300000 01 | 20180507 | 361 8308497 | 8100 180079 |
| 1184 003-49-00-111 | AUDGE CLARENCE P & JUDY A | 740 RIDGE LAKES DRIVE | 299300000 01 | 20180507 | 361 8308497 | 8100 180079 |
| 1185 003-49-00-112 | TARA TIMOTHY SMOON CORRAL | 154 RED PINE RD | 299300000 01 | 20180507 | 354 4441214 | 7755 680759 |
| 1186 003-49-00-115 | BALLSPOUGH DAWN | 154 RED PINE RD | 299300000 01 | 20180507 | 354 4441214 | 7755 680759 |
| 1187 003-49-00-116 | THOMAS RANDOLPH SALLY H DAVIS- | 178 RED PINE ROAD | 299300000 01 | 20180507 | 360 232466 | 8227 76583 |
| 1188 003-49-00-117 | MORAO MARIBELLA ALVARES | 178 RED PINE ROAD | 299300000 01 | 20180507 | 360 232466 | 8227 76583 |
| 1189 003-49-00-118 | DENTON DARRELL ONSHAWN | 214 RED PINE ROAD | 299300000 01 | 20180507 | 360 232466 | 8227 76583 |
| 1190 003-49-00-119 | MAVA JUAN PEREZ & NORMA LAZARO | 214 RED PINE ROAD | 299300000 01 | 20180507 | 360 232466 | 8227 76583 |
| 1191 003-49-00-120 | RANKS ROGER DALE & LANA | 350 RED PINE ROAD | 299300000 01 | 20180507 | 360 232466 | 8227 76583 |
| 1192 003-49-00-121 | LEE KRISTEN ELIZABETH | 350 RED PINE ROAD | 299300000 01 | 20180507 | 360 232466 | 8227 76583 |
| 1193 003-49-00-122 | BROWN CECIL JR | 350 RED PINE ROAD | 299300000 01 | 20180507 | 360 232466 | 8227 76583 |
| 1194 003-49-00-123 | HUNTER JOHN JR & MARGARITA DEL | 417 RED PINE ROAD | 299300000 01 | 20180507 | 360 232466 | 8227 76583 |
| 1195 003-49-00-124 | HOGUE JERRY | 417 RED PINE ROAD | 299300000 01 | 20180507 | 360 232466 | 8227 76583 |
| 1196 003-49-00-125 | ZIMMERMAN ELIZABETH SHARON | 85 JACK PINE ROAD | 299300000 01 | 20180507 | 360 0011975 | 8100 043178 |
| 1197 003-49-00-126 | DUSKO DAVID | 85 JACK PINE ROAD | 299300000 01 | 20180507 | 360 0011975 | 8100 043178 |
| 1198 003-49-00-127 | MAHONEY MARYANNE JOSE & | 123 JACK PINE ROAD | 299300000 01 | 20180507 | 360 0011975 | 8100 043178 |
| 1199 003-49-00-128 | FERRIS HARLEY & PAIGE JTWRS | 123 JACK PINE ROAD | 299300000 01 | 20180507 | 360 0011975 | 8100 043178 |
| 1200 003-49-00-129 | LAUBUTH ANDREW MICHAEL | 28 JACK PINE ROAD | 299300000 01 | 20180507 | 360 0011975 | 8100 043178 |
| 1201 003-49-00-130 | WASHINGTON MICHELE JR & | 28 JACK PINE ROAD | 299300000 01 | 20180507 | 360 0011975 | 8100 043178 |
| 1202 003-49-00-131 | AGOR CALVIN MICHAEL | 179 RED PINE RD | 299300000 01 | 20180507 | 360 0011975 | 8100 043178 |
| 1203 003-49-00-132 | ALVIN DANIEL & JOHNNY ECHAVARRA | 179 RED PINE RD | 299300000 01 | 20180507 | 360 0011975 | 8100 043178 |
| 1204 003-49-00-133 | BARRETO ELIEZER ECHAVARRA | 179 RED PINE RD | 299300000 01 | 20180507 | 360 0011975 | 8100 043178 |
| 1205 003-49-00-134 | PHALANCA DANIELA RAMIREZ | 27 RED PINE RD | 299300000 01 | 20180507 | 360 0011975 | 8100 043178 |
| 1206 003-49-00-135 | ROBINSON LEON | 27 RED PINE RD | 299300000 01 | 20180507 | 360 0011975 | 8100 043178 |
| 1207 003-49-00-136 | PEREIRA REINFRDO B | 13018 EASTFIELD RD SITE 200-263 | 299300000 01 | 20180507 | 360 0011975 | 8100 043178 |
| 1208 003-49-00-137 | JHNS TRACY A | 13018 EASTFIELD RD SITE 200-263 | 299300000 01 | 20180507 | 360 0011975 | 8100 043178 |
| 1209 003-49-00-138 | PEMBAK HOMES LLC | 33 CARRIAGE WAY | 299300000 01 | 20180507 | 360 0011975 | 8100 043178 |
| 1210 003-49-00-139 | SPALLING HERBERT L & TABA L | 33 CARRIAGE WAY | 299300000 01 | 20180507 | 360 0011975 | 8100 043178 |
| 1211 003-49-00-140 | POTTER ADAM A & SCHULE | 134 CAPTAIN JOHN GRAMM LN | 299300000 01 | 20180507 | 360 0011975 | 8100 043178 |
| 1212 003-49-00-141 | FACILITIES DEVELOPMENT CO | 134 CAPTAIN JOHN GRAMM LN | 299300000 01 | 20180507 | 360 0011975 | 8100 043178 |
| 1213 003-49-00-142 | OFFLYNN PAUL E REVOCABLE TRUST | 138 ROBERT E LEE LANE | 299300000 01 | 20180507 | 360 0011975 | 8100 043178 |
| 1214 003-49-00-143 | GRAMLING LEE S | 91 KLUUGH DR | 299300000 01 | 20180507 | 360 0011975 | 8100 043178 |
| 1215 003-49-00-144 | BIHARES ANDREA & JASON | 131 KLUUGH AVENUE | 299300000 01 | 20180507 | 360 0011975 | 8100 043178 |
| 1216 003-49-00-145 | COASTLINE CONSTRUCTION SERVICE | 131 KLUUGH AVENUE | 299300000 01 | 20180507 | 360 0011975 | 8100 043178 |
| 1217 003-49-00-146 | STANDARD TONY M & COLLEEN D | PO BOX 1959 | 299300000 01 | 20180507 | 360 0011975 | 8100 043178 |
| 1218 003-49-00-147 | ZANOSI TATIANA BARBER | PO BOX 1959 | 299300000 01 | 20180507 | 360 0011975 | 8100 043178 |
| 1219 003-49-00-148 | CRAMBLING LEE S | 38 PINCKNEY CT | 299300000 01 | 20180507 | 360 0011975 | 8100 043178 |
| 1220 003-49-00-149 | CROSBY DYLAN A & LINDSEY C | 38 PINCKNEY CT | 299300000 01 | 20180507 | 360 0011975 | 8100 043178 |
| 1221 003-49-00-150 | CROSBY DYLAN A & LINDSEY C | PO BOX 3722 | 299300000 01 | 20180507 | 360 0011975 | 8100 043178 |
| 1222 003-49-00-151 | CROSBY DYLAN A & LINDSEY C | PO BOX 3722 | 299300000 01 | 20180507 | 360 0011975 | 8100 043178 |
| 1223 003-49-00-152 | CROSBY DYLAN A & LINDSEY C | PO BOX 3722 | 299300000 01 | 20180507 | 360 0011975 | 8100 043178 |
| 1224 003-49-00-153 | CROSBY DYLAN A & LINDSEY C | PO BOX 3722 | 299300000 01 | 20180507 | 360 0011975 | 8100 043178 |
| 1225 003-49-00-154 | CROSBY DYLAN A & LINDSEY C | PO BOX 3722 | 299300000 01 | 20180507 | 360 0011975 | 8100 043178 |
| 1226 003-49-00-155 | CROSBY DYLAN A & LINDSEY C | PO BOX 3722 | 299300000 01 | 20180507 | 360 0011975 | 8100 043178 |
| 1227 003-49-00-156 | CROSBY DYLAN A & LINDSEY C | PO BOX 3722 | 299300000 01 | 20180507 | 360 0011975 | 8100 043178 |
| 1228 003-49-00-157 | CROSBY DYLAN A & LINDSEY C | PO BOX 3722 | 299300000 01 | 20180507 | 360 0011975 | 8100 043178 |
| 1229 003-49-00-158 | CROSBY DYLAN A & LINDSEY C | PO BOX 3722 | 299300000 01 | 20180507 | 360 0011975 | 8100 043178 |
| 1230 003-49-00-159 | CROSBY DYLAN A & LINDSEY C | PO BOX 3722 | 299300000 01 | 20180507 | 360 0011975 | 8100 043178 |
| 1231 003-49-00-160 | CROSBY DYLAN A & LINDSEY C | PO BOX 3722 | 299300000 01 | 20180507 | 360 0011975 | 8100 043178 |
| 1232 003-49-00-161 | CROSBY DYLAN A & LINDSEY C | PO BOX 3722 | 299300000 01 | 20180507 | 360 0011975 | 8100 043178 |
| 1233 003-49-00-162 | CROSBY DYLAN A & LINDSEY C | PO BOX 3722 | 299300000 01 | 20180507 | 360 0011975 | 8100 043178 |
| 1234 003-49-00-163 | CROSBY DYLAN A & LINDSEY C | PO BOX 3722 | 299300000 01 | 20180507 | 360 0011975 | 8100 043178 |
| 1235 003-49-00-164 | CROSBY DYLAN A & LINDSEY C | PO BOX 3722 | 299300000 01 | 20180507 | 360 0011975 | 8100 043178 |
| 1236 003-49-00-165 | CROSBY DYLAN A & LINDSEY C | PO BOX 3722 | 299300000 01 | 20180507 | 360 0011975 | 8100 043178 |
| 1237 003-49-00-166 | CROSBY DYLAN A & LINDSEY C | PO BOX 3722 | 299300000 01 | 20180507 | 360 0011975 | 8100 043178 |
| 1238 003-49-00-167 | CROSBY DYLAN A & LINDSEY C | PO BOX 3722 | 299300000 01 | 20180507 | 360 0011975 | 8100 043178 |
| 1239 003-49-00-168 | CROSBY DYLAN A & LINDSEY C | PO BOX 3722 | 299300000 01 | 20180507 | 360 0011975 | 8100 043178 |
| 1240 003-49-00-169 | CROSBY DYLAN A & LINDSEY C | PO BOX 3722 | 299300000 01 | 20180507 | 360 0011975 | 8100 043178 |
| 1241 003-49-00-170 | CROSBY DYLAN A & LINDSEY C | PO BOX 3722 | 299300000 01 | 20180507 | 360 0011975 | 8100 043178 |
| 1242 003-49-00-171 | CROSBY DYLAN A & LINDSEY C | PO BOX 3722 | 299300000 01 | 20180507 | 360 0011975 | 8100 043178 |
| 1243 003-49-00-172 | CROSBY DYLAN A & LINDSEY C | PO BOX 3722 | 299300000 01 | 20180507 | 360 0011975 | 8100 043178 |
| 1244 003-49-00-173 | CROSBY DYLAN A & LINDSEY C | PO BOX 3722 | 299300000 01 | 20180507 | 360 0011975 | 8100 043178 |
| 1245 003-49-00-174 | CROSBY DYLAN A & LINDSEY C | PO BOX 3722 | 299300000 01 | 20180507 | 360 0011975 | 8100 043178 |
| 1246 003-49-00-175 | CROSBY DYLAN A & LINDSEY C | PO BOX 3722 | 299300000 01 | | | |

| | | | | | | | |
|-------------------|---|---|----------------------------|--------------|---|--------------|--------------|
| 1495 01-00-02-008 | N | BEAUFORT JASPER WATER & SEWER AUTHORITY | 6 NADGE ROAD | 296000337 04 | 0 | 3598 727417 | 627125 493 |
| 1496 01-00-02-007 | N | BEAUFORT JASPER WATER & SEWER AUTHORITY | PO BOX 839 | 296100000 04 | 0 | 9118 820888 | 2010279 278 |
| 1497 01-00-02-006 | N | CHELSEA PLANTATION LLC | DEXTER MO | 20100415 | 0 | 14500 0000 | 14500 0000 |
| 1498 01-00-02-005 | N | WHITE OAK SSS LLC | BEAUFORT SC | 20100415 | 0 | 1842 732114 | 9675278 449 |
| 1500 01-00-02-011 | N | BEAUFORT JASPER | 861 CONCOMITY HWY | 296000000 04 | 0 | 9946 129444 | 5975278 449 |
| 1501 01-00-02-010 | N | BEAUFORT JASPER | 2718 BEES CREEK ROAD | 296000000 04 | 0 | 11659 832327 | 8996157 83 |
| 1502 01-00-02-009 | N | MIDWAY MHP LLC | CINCINNATI OH | 19800100 | 0 | 679 842325 | 69989 123 |
| 1504 01-00-02-004 | N | SIMMONS MARY E ETAL | 6310 E KEAPER RD STE 125 | 20111213 | 0 | 4333 830852 | 725645 77 |
| 1505 01-00-02-005 | N | SIMMONS PETER ETAL | 53110000 04 | 20049821 | 0 | 701 4443652 | 16711 2242 |
| 1506 01-00-02-006 | N | SIMMONS LAWRENCE | 6023 N OKATIE HWY | 20049821 | 0 | 860 650769 | 2903 48819 |
| 1507 01-00-02-007 | N | SARAH A SIMMONS ETAL | 6127 N OKATIE HWY | 20049821 | 0 | 3714 36517 | 1426 68425 |
| 1508 01-00-02-008 | N | CO JILL NELSON | 131 GLADYS HILL RD | 20011104 | 0 | 740 128100 | 11842 17812 |
| 1510 01-00-02-010 | N | NELSON SHAWN F | 248 GLADYS HILL | 20011104 | 0 | 408 5198333 | 1426 68425 |
| 1511 01-00-02-011 | N | NELSON ANNETTE LIFE ESTATE | 60 CUTHBERT FARM RD | 20120103 | 0 | 629 0384967 | 16888 14182 |
| 1512 01-00-02-012 | N | NELSON DOMINIQUE NELSON | 188 GLADYS HILL | 20031026 | 0 | 575 4526445 | 21897 19897 |
| 1514 01-00-02-014 | N | NELSON DOMINIQUE TORRELL | 2015 BOUNDARY ST BLTTE 300 | 20103002 | 0 | 808 723446 | 21897 19897 |
| 1515 01-00-02-015 | N | NELSON NORMAN A JR | 30 ESTILL BEACH CIR | 20040621 | 0 | 652 2300387 | 21273 24234 |
| 1516 01-00-02-016 | N | KELLEY VONNETA NELSON | 108770000 04 | 20130702 | 0 | 625 8903523 | 22360 83173 |
| 1517 01-00-02-017 | N | STEWART FAMILY OFFICE LP | BEAUFORT SC | 20146420 | 0 | 391 1750098 | 21454 5671 |
| 1518 01-00-02-018 | N | BENTON RHODES & BOSTICK LLC | 296000000 01 | 20170615 | 0 | 667 69778 | 24077 0000 |
| 1519 01-00-02-019 | N | FIRST CAROLINA CORP OF S C | 296000000 04 | 20030622 | 0 | 4345 623497 | 273698 118 |
| 1520 01-00-02-020 | N | OKATIE BAPTIST CHURCH INC | 296000000 04 | 19940810 | 0 | 21790 34852 | 10214634 318 |
| 1521 01-00-02-021 | N | HILTON HEAD BROOKHOUSE LLC | PO BOX 1810 | 18970214 | 0 | 2248 870625 | 222089 291 |
| 1523 01-00-02-023 | N | BEAUFORT JASPER | PO BOX 320 | 20181167 | 0 | 2148 635306 | 232227 7296 |
| 1524 01-00-02-024 | N | BEAUFORT JASPER | PO BOX 100 | 20181167 | 0 | 1794 863287 | 148243 2745 |
| 1525 01-00-02-025 | N | BEAUFORT JASPER | PO BOX 273 | 20181167 | 0 | 2529 669892 | 536276 4511 |
| 1526 01-00-02-026 | N | HAZZARD CREEK HOLDINGS LLC | PO BOX 638 | 20110810 | 0 | 372 423987 | 292371 4259 |
| 1527 01-00-02-027 | N | RED MOON HOLDINGS LLC | 131 ISLAND DR | 20071106 | 0 | 308 6502623 | 1181 437854 |
| 1528 01-00-02-028 | N | RED MOON HOLDINGS LLC | 200 DISTANT ISLAND DR | 20080229 | 0 | 268 1704128 | 2789 670876 |
| 1529 01-00-02-029 | N | FIRST CAROLINA CORPORATION | 200 DISTANT ISLAND DR | 20080229 | 0 | 5414 150275 | 181731 318 |
| 1530 01-00-02-030 | N | SIMMONS SIMON JR | 8011 N OKATIE HWY | 20081010 | 0 | 20080229 | 20081010 |
| 1531 01-00-02-031 | N | BEAUFORT JASPER WATER & SEWER AUTHORITY | 30 ESTILL BEACH CIR | 20081010 | 0 | 117 7181828 | 296812 2065 |
| 1532 01-00-02-032 | N | BISHOP OF CHARLESTON | OKATIE SC | 20080204 | 0 | 11310 91357 | 296812 464 |
| 1533 01-00-02-033 | N | PINCNEY M L S J M C BENTON | HILTON HEAD ISLAND SC | 0 | 0 | 650 8200271 | 200 0 |
| 1534 01-00-02-034 | N | PINCNEY CHRISTOPHER | BEAUFORT SC | 20160402 | 0 | 1041 8200271 | 4838 1022 |
| 1535 01-00-02-035 | N | FRIENDS OF CAROLINE MOSPICE OF | RIDELAND SC | 20180408 | 0 | 1111 03875 | 51239 3437 |
| 1536 01-00-02-036 | N | FRIENDS OF CAROLINE MOSPICE OF | PORT ROYAL SC | 20180408 | 0 | 2088 378779 | 2088 378779 |
| 1538 01-00-02-040 | N | PHIDMITH MARY GRAHAM | RIDELAND SC | 20180814 | 0 | 376435 8657 | 376435 8657 |
| 1541 01-00-02-044 | N | BEAUFORT JASPER | PO BOX 879 | 20030000 04 | 0 | 1025 29182 | 1025 29182 |
| 1542 01-00-02-045 | N | BEAUFORT JASPER | PO BOX 273 | 20030000 04 | 0 | 1025 29182 | 1025 29182 |
| 1543 01-00-02-046 | N | CROSBY SEBASTIAN | RIDELAND SC | 3992 999998 | 0 | 3992 999998 | 4344 000039 |
| 1544 01-00-02-047 | N | WALDEN WILLIAM THOMAS III | RIDELAND SC | 52311 58112 | 0 | 70177 8628 | 70177 8628 |
| 1545 01-00-02-048 | N | BAILEY THADDEUS M JR TRUSTEE | RIDELAND SC | 928 300874 | 0 | 52311 58112 | 52311 58112 |
| 1546 01-00-02-049 | N | BOLZEN JOHNNIE | RIDELAND SC | 133389 5484 | 0 | 133389 5484 | 133389 5484 |
| 1547 01-00-02-050 | N | CANNICK ELIZABETH ETAL | OKATIE SC | 15810103 | 0 | 4684 5977 | 4684 5977 |
| 1548 01-00-02-051 | N | CANNICK EASTER W | OKATIE SC | 4788 410242 | 0 | 4788 410242 | 4788 410242 |
| 1551 01-00-02-054 | N | YOUNG BERNICE | RIDELAND SC | 5818 231781 | 0 | 5818 231781 | 5818 231781 |
| 1552 01-00-02-055 | N | NELSON RICHARD JR | RIDELAND SC | 849 0000005 | 0 | 849 0000005 | 90065 50167 |
| 1553 01-00-02-056 | N | PINCNEY EDWARD | RIDELAND SC | 5248 20683 | 0 | 5248 20683 | 5248 20683 |
| 1554 01-00-02-057 | N | PINCNEY DOROTHY & GEORGIA | RIDELAND SC | 893 3447818 | 0 | 893 3447818 | 8308 64072 |
| 1555 01-00-02-058 | N | HAPPY GO LUCK INVESTMENTS LLC | MARSHVILLE TN | 770 0300737 | 0 | 770 0300737 | 42897 10872 |
| 1556 01-00-02-059 | N | HAPPY GO LUCK INVESTMENTS LLC | RIDELAND SC | 26236 90458 | 0 | 26236 90458 | 26236 90458 |
| 1557 01-00-02-060 | N | CANNICK ROBERT M & BARBARA JO | RIDELAND SC | 265539 336 | 0 | 265539 336 | 265539 336 |
| 1558 01-00-02-061 | N | ATLANTIC COMMUNITY BANK | BUFFTON SC | 184204 728 | 0 | 184204 728 | 184204 728 |
| 1559 01-00-02-062 | N | DE FRAVO JOSEPH O TRUST | BUFFTON SC | 4683 130795 | 0 | 4683 130795 | 4683 130795 |
| 1560 01-00-02-063 | N | FADJOUR JOSE GILBERTO CAMPOS & KADU WILLIAM M ALDOZONAL | RIDELAND SC | 861282 8056 | 0 | 861282 8056 | 861282 8056 |
| 1561 01-00-02-064 | N | WATNURS MARTHA REBEKAH ETAL | RIDELAND SC | 188510389 | 0 | 188510389 | 188510389 |
| 1562 01-00-02-065 | N | COOLER MARY BAILEY REVOCABLE | HILTON HEAD SC | 1250 503174 | 0 | 1250 503174 | 1250 503174 |
| 1563 01-00-02-066 | N | COOLER MARY BAILEY REVOCABLE | RIDELAND SC | 188510389 | 0 | 188510389 | 188510389 |
| 1564 01-00-02-067 | N | NEWMERY DORIE | RIDELAND SC | 2128 023118 | 0 | 2128 023118 | 2128 023118 |
| 1565 01-00-02-068 | N | BIRDH David B & CHRISTY SMITH | RIDELAND SC | 19174 4839 | 0 | 19174 4839 | 19174 4839 |
| 1566 01-00-02-069 | N | WEBSTER ALLEN E | RIDELAND SC | 1151 62967 | 0 | 1151 62967 | 1151 62967 |
| 1567 01-00-02-070 | N | GAMBY ERICA L | RIDELAND SC | 151 62967 | 0 | 151 62967 | 151 62967 |
| 1568 01-00-02-071 | N | CERDAS ANA LUISA | RIDELAND SC | 598 3794741 | 0 | 598 3794741 | 598 3794741 |
| 1569 01-00-02-072 | N | WASTEN WILLIAM THOMAS III | RIDELAND SC | 673882 2086 | 0 | 673882 2086 | 673882 2086 |
| 1570 01-00-02-073 | N | WASTEN WILLIAM THOMAS III | RIDELAND SC | 1282 801104 | 0 | 1282 801104 | 1282 801104 |
| 1571 01-00-02-074 | N | GOUDY KELLY THOMAS FRANKLIN | RIDELAND SC | 18841212 | 0 | 18841212 | 18841212 |
| 1572 01-00-02-075 | N | LUKAVAJAGE RENEE M & DANIEL J | RIDELAND SC | 1045 014655 | 0 | 1045 014655 | 1045 014655 |
| 1573 01-00-02-076 | N | ALLEN SHAMEKA TALENA | RIDELAND SC | 1877 013147 | 0 | 1877 013147 | 1877 013147 |
| 1574 01-00-02-077 | N | ALLEN SHAMEKA TALENA | RIDELAND SC | 1073 783231 | 0 | 1073 783231 | 1073 783231 |
| 1575 01-00-02-078 | N | ALLEN SHAMEKA TALENA | RIDELAND SC | 4812 856111 | 0 | 4812 856111 | 4812 856111 |
| 1576 01-00-02-079 | N | ALLEN SHAMEKA TALENA | RIDELAND SC | 1003 046992 | 0 | 1003 046992 | 1003 046992 |
| 1577 01-00-02-080 | N | ALLEN SHAMEKA TALENA | RIDELAND SC | 2218 08223 | 0 | 2218 08223 | 2218 08223 |
| 1578 01-00-02-081 | N | ALLEN SHAMEKA TALENA | RIDELAND SC | 23835610438 | 0 | 23835610438 | 23835610438 |
| 1579 01-00-02-082 | N | ALLEN SHAMEKA TALENA | RIDELAND SC | 4058 937276 | 0 | 4058 937276 | 4058 937276 |
| 1581 01-01-00-001 | N | GOUDY KELLY THOMAS FRANKLIN | RIDELAND SC | 20171214 | 0 | 878 0211763 | 878 0211763 |
| 1582 01-01-00-002 | N | LUKAVAJAGE RENEE M & DANIEL J | RIDELAND SC | 20171214 | 0 | 624 3649253 | 624 3649253 |
| 1583 01-01-00-003 | N | ALLEN SHAMEKA TALENA | RIDELAND SC | 20171214 | 0 | 2111 858975 | 2111 858975 |
| 1584 01-01-00-004 | N | ALLEN SHAMEKA TALENA | RIDELAND SC | 19980628 | 0 | 388 80407 | 388 80407 |
| 1585 01-01-00-005 | N | ALLEN SHAMEKA TALENA | RIDELAND SC | 20171220 | 0 | 329 433887 | 329 433887 |
| 1586 01-01-00-006 | N | ALLEN SHAMEKA TALENA | RIDELAND SC | 20178821 | 0 | 329 2630222 | 329 2630222 |
| 1587 01-01-00-007 | N | ALLEN SHAMEKA TALENA | RIDELAND SC | 20178821 | 0 | 329 2630222 | 329 2630222 |
| 1588 01-01-00-008 | N | ALLEN SHAMEKA TALENA | RIDELAND SC | 20178821 | 0 | 329 2630222 | 329 2630222 |
| 1589 01-01-00-009 | N | ALLEN SHAMEKA TALENA | RIDELAND SC | 20178821 | 0 | 329 2630222 | 329 2630222 |
| 1590 01-01-00-010 | N | ALLEN SHAMEKA TALENA | RIDELAND SC | 20178821 | 0 | 329 2630222 | 329 2630222 |
| 1591 01-01-00-011 | N | ALLEN SHAMEKA TALENA | RIDELAND SC | 20178821 | 0 | 329 2630222 | 329 2630222 |
| 1592 01-01-00-012 | N | ALLEN SHAMEKA TALENA | RIDELAND SC | 20178821 | 0 | 329 2630222 | 329 2630222 |
| 1593 01-01-00-013 | N | ALLEN SHAMEKA TALENA | RIDELAND SC | 20178821 | 0 | 329 2630222 | 329 2630222 |
| 1594 01-01-00-014 | N | ALLEN SHAMEKA TALENA | RIDELAND SC | 20178821 | 0 | 329 2630222 | 329 2630222 |
| 1595 01-01-00-015 | N | ALLEN SHAMEKA TALENA | RIDELAND SC | 20178821 | 0 | 329 2630222 | 329 2630222 |
| 1596 01-01-00-016 | N | ALLEN SHAMEKA TALENA | RIDELAND SC | 20178821 | 0 | 329 2630222 | 329 2630222 |
| 1597 01-01-00-017 | N | ALLEN SHAMEKA TALENA | RIDELAND SC | 20178821 | 0 | 329 2630222 | 329 2630222 |
| 1598 01-01-00-018 | N | ALLEN SHAMEKA TALENA | RIDELAND SC | 20178821 | 0 | 329 2630222 | 329 2630222 |
| 1599 01-01-00-019 | N | ALLEN SHAMEKA TALENA | RIDELAND SC | 20178821 | 0 | 329 2630222 | 329 2630222 |
| 1600 01-01-00-020 | N | ALLEN SHAMEKA TALENA | RIDELAND SC | 20178821 | 0 | 329 2630222 | 329 2630222 |
| 1601 01-01-00-021 | N | ALLEN SHAMEKA TALENA | RIDELAND SC | 20178821 | 0 | 329 2630222 | 329 2630222 |
| 1602 01-01-00-022 | N | ALLEN SHAMEKA TALENA | RIDELAND SC | 20178821 | 0 | 329 2630222 | 329 2630222 |
| 1603 01-01-00-023 | N | ALLEN SHAMEKA TALENA | RIDELAND SC | 20178821 | 0 | 329 2630222 | 329 2630222 |
| 1604 01-01-00-024 | N | ALLEN SHAMEKA TALENA | RIDELAND SC | 20178821 | 0 | 329 2630222 | 329 2630222 |
| 1605 01-01-00-025 | N | ALLEN SHAMEKA TALENA | RIDELAND SC | 20178821 | 0 | 329 2630222 | 329 2630222 |
| 1606 01-01-00-026 | N | ALLEN SHAMEKA TALENA | RIDELAND SC | 20178821 | 0 | 329 2630222 | 329 2630222 |
| 1607 01-01-00-027 | N | ALLEN SHAMEKA TALENA | RIDELAND SC | 20178821 | 0 | 329 2630222 | 329 2630222 |
| 1608 01-01-00-028 | N | ALLEN SHAMEKA TALENA | RIDELAND SC | 20178821 | 0 | 329 2630222 | 329 2630222 |
| 1609 01-01-00-029 | N | ALLEN SHAMEKA TALENA | RIDELAND SC | 20178821 | 0 | 329 2630222 | 329 2630222 |
| 1610 01-01-00-030 | N | ALLEN SHAMEKA TALENA | RIDELAND SC | 20178821 | 0 | 329 2630222 | 329 2630222 |
| 1611 01-01-00-031 | N | ALLEN SHAMEKA TALENA | | | | | |

| | | | | | | | |
|--------------------|---|---------------------------------|-----------------------------|---------------|-------------|-------------|-------------|
| 1610 081-01-00-030 | N | AMIN RICHARD & ANDREA | 12 OKWATE PARK CIRCLE W | 2003000000 04 | 20050117 | 326 0812736 | 6132 25208 |
| 1611 081-01-00-031 | N | SELLERS KAZIA | 13 OKWATE PARK CIRCLE W | 2003000000 04 | 20050118 | 326 0812736 | 6132 25208 |
| 1612 081-01-00-032 | N | OKWATE PARK ASSOCIATES LLC | 3 OKWATE PARK CIRCLE | 2003000000 04 | 20060626 | 321 1812640 | 4242 86319 |
| 1613 081-01-00-033 | N | ANTHONY GIAN JOSE LUQUE & | P O BOX 85 | 2003000000 04 | 20180627 | 450 2672936 | 11313 48541 |
| 1614 081-01-00-034 | N | SCHIRO STEPHEN P | 27 OKWATE PARK CIRCLE EAST | 2003000000 04 | 20187223 | 423 7532724 | 86609 71397 |
| 1615 081-01-00-035 | N | CLELAND TAYLOR MICHELLE | 31 OKWATE PARK CIRCLE EAST | 2003000000 04 | 20187223 | 423 7532724 | 86609 71397 |
| 1616 081-01-00-036 | N | WILSON JOSEPH R JR & KATHY C | 37 OKWATE PARK CIRCLE EAST | 2003000000 04 | 20187223 | 423 7532724 | 86609 71397 |
| 1617 081-01-00-037 | N | WILSON JOSEPH R JR & KATHY C | 45 OKWATE PARK CIRCLE EAST | 2003000000 04 | 20187223 | 423 7532724 | 86609 71397 |
| 1618 081-01-00-038 | N | SANKOWSKI PATRICK & ASHLEY | 50 OKWATE PARK CIRCLE E | 2003000000 04 | 20187223 | 423 7532724 | 86609 71397 |
| 1619 081-01-00-039 | N | NEAL JOHNNA L | 58 OKWATE PARK CIRCLE E | 2003000000 04 | 20187223 | 423 7532724 | 86609 71397 |
| 1620 081-01-00-040 | N | REYES EDGAR L | 66 OKWATE PARK CIRCLE E | 2003000000 04 | 20187223 | 423 7532724 | 86609 71397 |
| 1621 081-01-00-041 | N | REYES EDGAR L | 68 OKWATE PARK CIRCLE E | 2003000000 04 | 20187223 | 423 7532724 | 86609 71397 |
| 1622 081-01-00-042 | N | REYES EDGAR L | 79 OKWATE PARK CIRCLE E | 2003000000 04 | 20187223 | 423 7532724 | 86609 71397 |
| 1623 081-01-00-043 | N | KOHAR JAYDEV | 79 OKWATE PARK CIRCLE E | 2003000000 04 | 20187223 | 423 7532724 | 86609 71397 |
| 1624 081-01-00-044 | N | KOHAR RICHARD W JR & LILLIE RAE | 79 OKWATE PARK CIRCLE E | 2003000000 04 | 20187223 | 423 7532724 | 86609 71397 |
| 1625 081-01-00-045 | N | HAYWOOD CARLTON SR | 2401800000 04 | 20070907 | 325 8832566 | 6177 75682 | 8178 64384 |
| 1626 081-01-00-046 | N | RODRIGUEZ EMANUEL & DONNA C | 5653 WINESAP CN | 20070907 | 325 8832566 | 6177 75682 | 8178 64384 |
| 1627 081-01-00-047 | N | RODRIGUEZ EMANUEL & DONNA C | 5653 WINESAP CN | 20070907 | 325 8832566 | 6177 75682 | 8178 64384 |
| 1628 081-01-00-048 | N | RODRIGUEZ EMANUEL & DONNA C | 5653 WINESAP CN | 20070907 | 325 8832566 | 6177 75682 | 8178 64384 |
| 1629 081-01-00-049 | N | SOYALA KAREN L | 105 OKWATE PARK CIRCLE EAST | 2003000000 04 | 20187223 | 423 7532724 | 86609 71397 |
| 1630 081-01-00-050 | N | LAPP JOSEPH S & REBECCA J | 116 OKWATE PARK CIRCLE E | 2003000000 04 | 20187223 | 423 7532724 | 86609 71397 |
| 1631 081-01-00-051 | N | PAGAN JUAN A RIVERA SR & MARIA | 121 OKWATE PARK CIRCLE E | 2003000000 04 | 20187223 | 423 7532724 | 86609 71397 |
| 1632 081-01-00-052 | N | JRKS MICHAEL | 127 OKWATE PARK CIRCLE EAST | 2003000000 04 | 20187223 | 423 7532724 | 86609 71397 |
| 1633 081-01-00-053 | N | COBOLD MICHAEL DAVID & IRIS | 133 OKWATE PARK CIRCLE EAST | 2003000000 04 | 20187223 | 423 7532724 | 86609 71397 |
| 1634 081-01-00-054 | N | COBOLD MICHAEL DAVID & IRIS | 133 OKWATE PARK CIRCLE EAST | 2003000000 04 | 20187223 | 423 7532724 | 86609 71397 |
| 1635 081-01-00-055 | N | NIEVES RAMONA V BERROA & | 150 OKWATE PARK CIRCLE E | 2003000000 04 | 20187223 | 423 7532724 | 86609 71397 |
| 1636 081-01-00-056 | N | NIEVES RAMONA V BERROA & | 150 OKWATE PARK CIRCLE E | 2003000000 04 | 20187223 | 423 7532724 | 86609 71397 |
| 1637 081-01-00-057 | N | ORTIZ OMAR RAFAEL HERNANDEZ & | 147 OKWATE PARK CIRCLE E | 2003000000 04 | 20187223 | 423 7532724 | 86609 71397 |
| 1638 081-01-00-058 | N | SACHWITZ HUNTER DEAN | 158 OKWATE PARK CIRCLE E | 2003000000 04 | 20187223 | 423 7532724 | 86609 71397 |
| 1639 081-01-00-059 | N | YOUNGER RUBY LYNN & PETER | 158 OKWATE PARK CIRCLE E | 2003000000 04 | 20187223 | 423 7532724 | 86609 71397 |
| 1640 081-01-00-060 | N | MCKENZIE MARVIN W & LUCY | 158 OKWATE PARK CIRCLE E | 2003000000 04 | 20187223 | 423 7532724 | 86609 71397 |
| 1641 081-01-00-061 | N | MCKENZIE MARVIN W & LUCY | 158 OKWATE PARK CIRCLE E | 2003000000 04 | 20187223 | 423 7532724 | 86609 71397 |
| 1642 081-01-00-062 | N | MCKENZIE MARVIN W & LUCY | 158 OKWATE PARK CIRCLE E | 2003000000 04 | 20187223 | 423 7532724 | 86609 71397 |
| 1643 081-01-00-063 | N | COATMAN RONNIE CHRISTMAS & | 179 OKWATE PARK CIRCLE EAST | 2003000000 04 | 20187223 | 423 7532724 | 86609 71397 |
| 1644 081-01-00-064 | N | REYNOLDS TWYLLA A | 181 OKWATE PARK CIRCLE EAST | 2003000000 04 | 20187223 | 423 7532724 | 86609 71397 |
| 1645 081-01-00-065 | N | MCKENZIE MARVIN W & LUCY | 181 OKWATE PARK CIRCLE EAST | 2003000000 04 | 20187223 | 423 7532724 | 86609 71397 |
| 1646 081-01-00-066 | N | MCKENZIE MARVIN W & LUCY | 181 OKWATE PARK CIRCLE EAST | 2003000000 04 | 20187223 | 423 7532724 | 86609 71397 |
| 1647 081-01-00-067 | N | QUERERO TERESA ELIAS & DAVID | 124 OKWATE PARK PL | 2003000000 04 | 20187223 | 423 7532724 | 86609 71397 |
| 1648 081-01-00-068 | N | WILLIAMS DANNA G | 78 OKWATE PARK PL | 2003000000 04 | 20187223 | 423 7532724 | 86609 71397 |
| 1649 081-01-00-069 | N | CLEMONS BILLIE R JR | 28 OKWATE PARK PLACE | 2003000000 04 | 20187223 | 423 7532724 | 86609 71397 |
| 1650 081-01-00-070 | N | ALVAREZ SHITA M & MARTINEZ | 181 OKWATE PARK CIRCLE WEST | 2003000000 04 | 20187223 | 423 7532724 | 86609 71397 |
| 1651 081-01-00-071 | N | CHAPMAN JOHN R & CYNTHIA E | 181 OKWATE PARK CIRCLE WEST | 2003000000 04 | 20187223 | 423 7532724 | 86609 71397 |
| 1652 081-01-00-072 | N | SIMONS REMINGTON ALEXANDER & | 181 OKWATE PARK CIRCLE WEST | 2003000000 04 | 20187223 | 423 7532724 | 86609 71397 |
| 1653 081-01-00-073 | N | SIMONS REMINGTON ALEXANDER & | 181 OKWATE PARK CIRCLE WEST | 2003000000 04 | 20187223 | 423 7532724 | 86609 71397 |
| 1654 081-01-00-074 | N | WALSH ALBERT ANDREW III | 181 OKWATE PARK CIRCLE WEST | 2003000000 04 | 20187223 | 423 7532724 | 86609 71397 |
| 1655 081-01-00-075 | N | WALSH ALBERT ANDREW III | 181 OKWATE PARK CIRCLE WEST | 2003000000 04 | 20187223 | 423 7532724 | 86609 71397 |
| 1656 081-01-00-076 | N | SCHMITT SIMBERLY ANI | 181 OKWATE PARK CIRCLE WEST | 2003000000 04 | 20187223 | 423 7532724 | 86609 71397 |
| 1657 081-01-00-077 | N | RICHARDSON GRADY K & DEBORAH | 181 OKWATE PARK CIRCLE WEST | 2003000000 04 | 20187223 | 423 7532724 | 86609 71397 |
| 1658 081-01-00-078 | N | ALDAY JOHN HENRY & CHRIS | 82 SHAEJUN DR | 2003000000 04 | 20187223 | 423 7532724 | 86609 71397 |
| 1659 081-01-00-079 | N | WEBB JESSICA REKA & ANSELMI | 105 OKWATE PARK CIRCLE W | 2003000000 04 | 20187223 | 423 7532724 | 86609 71397 |
| 1660 081-01-00-080 | N | BROWN BETSY | 95 OKWATE PARK CIRCLE WEST | 2003000000 04 | 20187223 | 423 7532724 | 86609 71397 |
| 1661 081-01-00-081 | N | WILL JOSEPH ANDREW & CLAUDIA | 95 OKWATE PARK CIRCLE WEST | 2003000000 04 | 20187223 | 423 7532724 | 86609 71397 |
| 1662 081-01-00-082 | N | LEON JORGE | 749 EMBALD ST | 2003000000 04 | 20187223 | 423 7532724 | 86609 71397 |
| 1663 081-01-00-083 | N | SIMONS AMY A | 181 OKWATE PARK CIRCLE W | 2003000000 04 | 20187223 | 423 7532724 | 86609 71397 |
| 1664 081-01-00-084 | N | SIMONS AMY A | 181 OKWATE PARK CIRCLE W | 2003000000 04 | 20187223 | 423 7532724 | 86609 71397 |
| 1665 081-01-00-085 | N | SIMONS AMY A | 181 OKWATE PARK CIRCLE W | 2003000000 04 | 20187223 | 423 7532724 | 86609 71397 |
| 1666 081-01-00-086 | N | SHOPEA TRACY LYNN | 51 OKWATE PARK CIRCLE W | 2003000000 04 | 20187223 | 423 7532724 | 86609 71397 |
| 1667 081-01-00-087 | N | HOOVER ELIZABETH A | 51 OKWATE PARK CIRCLE W | 2003000000 04 | 20187223 | 423 7532724 | 86609 71397 |
| 1668 081-01-00-088 | N | WATERS CONNOR JAYE | 31 OKWATE PARK CIRCLE W | 2003000000 04 | 20187223 | 423 7532724 | 86609 71397 |
| 1669 081-01-00-089 | N | HOBAN ALEXANDER SCOTT | 21 OKWATE PARK CIRCLE WEST | 2003000000 04 | 20187223 | 423 7532724 | 86609 71397 |
| 1670 081-01-00-090 | N | JEHONS CHARLES & EBONY H | 1 OKWATE PARK CIRCLE | 2003000000 04 | 20187223 | 423 7532724 | 86609 71397 |
| 1671 081-01-00-091 | N | MAYERS MICHELLE | 1 OKWATE PARK CIRCLE | 2003000000 04 | 20187223 | 423 7532724 | 86609 71397 |
| 1672 081-01-00-092 | N | WATERS CONNOR JAYE | 1 OKWATE PARK CIRCLE | 2003000000 04 | 20187223 | 423 7532724 | 86609 71397 |
| 1673 081-01-00-093 | N | WATERS CONNOR JAYE | 1 OKWATE PARK CIRCLE | 2003000000 04 | 20187223 | 423 7532724 | 86609 71397 |
| 1674 081-01-00-094 | N | GOKE JESSIE | 20 OKWATE PARK CIRCLE | 2003000000 04 | 20187223 | 423 7532724 | 86609 71397 |
| 1675 081-01-00-095 | N | HOWDEN SUSAN | 45 OKWATE PARK CIRCLE EAST | 2003000000 04 | 20187223 | 423 7532724 | 86609 71397 |
| 1676 081-01-00-096 | N | SHACKLEFORD MARCELLA J | 45 OKWATE PARK CIRCLE EAST | 2003000000 04 | 20187223 | 423 7532724 | 86609 71397 |
| 1677 081-01-00-097 | N | BERKEY RONALD & PATRICIA | 45 OKWATE PARK CIRCLE EAST | 2003000000 04 | 20187223 | 423 7532724 | 86609 71397 |
| 1678 081-01-00-098 | N | BERKEY RONALD & PATRICIA | 45 OKWATE PARK CIRCLE EAST | 2003000000 04 | 20187223 | 423 7532724 | 86609 71397 |
| 1679 081-01-00-099 | N | JONES TONY A & VANESSA K JONES | 45 OKWATE PARK CIRCLE EAST | 2003000000 04 | 20187223 | 423 7532724 | 86609 71397 |
| 1680 081-01-00-100 | N | JOHNSON-BLAIR NICOLE | 45 OKWATE PARK CIRCLE EAST | 2003000000 04 | 20187223 | 423 7532724 | 86609 71397 |
| 1681 081-01-00-101 | N | M BROWN JONATHAN W & HELMIE | 45 OKWATE PARK CIRCLE EAST | 2003000000 04 | 20187223 | 423 7532724 | 86609 71397 |
| 1682 081-01-00-102 | N | CARTER BRENDA J | 45 OKWATE PARK CIRCLE EAST | 2003000000 04 | 20187223 | 423 7532724 | 86609 71397 |
| 1683 081-01-00-103 | N | RICHARDSON FORREST H | 45 OKWATE PARK CIRCLE EAST | 2003000000 04 | 20187223 | 423 7532724 | 86609 71397 |
| 1684 081-01-00-104 | N | EGGLESTON CHARLES BAILEY | 118 OKWATE PARK CIRCLE EAST | 2003000000 04 | 20187223 | 423 7532724 | 86609 71397 |
| 1685 081-01-00-105 | N | ALMERIA BRIAN | 118 OKWATE PARK CIRCLE EAST | 2003000000 04 | 20187223 | 423 7532724 | 86609 71397 |
| 1686 081-01-00-106 | N | ALMERIA BRIAN | 118 OKWATE PARK CIRCLE EAST | 2003000000 04 | 20187223 | 423 7532724 | 86609 71397 |
| 1687 081-01-00-107 | N | ALMERIA BRIAN | 118 OKWATE PARK CIRCLE EAST | 2003000000 04 | 20187223 | 423 7532724 | 86609 71397 |
| 1688 081-01-00-108 | N | LEE MATYVYN BAMAHTA JAVON | 167 OKWATE PARK CIRCLE | 2003000000 04 | 20187223 | 423 7532724 | 86609 71397 |
| 1689 081-01-00-109 | N | MONTOYA ELIAS & MARIA JAVON | 167 OKWATE PARK CIRCLE | 2003000000 04 | 20187223 | 423 7532724 | 86609 71397 |
| 1690 081-01-00-110 | N | TRELLER CODY & AYGAIL | 18 OKWATE PARK CIRCLE E | 2003000000 04 | 20187223 | 423 7532724 | 86609 71397 |
| 1691 081-01-00-111 | N | MCPEEN REBECCA L & PAUL D | 18 OKWATE PARK CIRCLE E | 2003000000 04 | 20187223 | 423 7532724 | 86609 71397 |
| 1692 081-01-00-112 | N | MCPEEN REBECCA L & PAUL D | 18 OKWATE PARK CIRCLE E | 2003000000 04 | 20187223 | 423 7532724 | 86609 71397 |
| 1693 081-01-00-113 | N | OKWATE PARK ASSOCIATES LLC | 202 OKWATE PARK CIRCLE E | 2003000000 04 | 20187223 | 423 7532724 | 86609 71397 |
| 1694 081-01-00-114 | N | OKWATE PARK ASSOCIATES LLC | 202 OKWATE PARK CIRCLE E | 2003000000 04 | 20187223 | 423 7532724 | 86609 71397 |
| 1695 081-01-00-115 | N | OKWATE PARK ASSOCIATES LLC | 202 OKWATE PARK CIRCLE E | 2003000000 04 | 20187223 | 423 7532724 | 86609 71397 |
| 1696 081-01-00-116 | N | OKWATE PARK ASSOCIATES LLC | 202 OKWATE PARK CIRCLE E | 2003000000 04 | 20187223 | 423 7532724 | 86609 71397 |
| 1697 081-01-00-117 | N | OKWATE PARK ASSOCIATES LLC | 202 OKWATE PARK CIRCLE E | 2003000000 04 | 20187223 | 423 7532724 | 86609 71397 |
| 1698 081-01-00-118 | N | OKWATE PARK ASSOCIATES LLC | 202 OKWATE PARK CIRCLE E | 2003000000 04 | 20187223 | 423 7532724 | 86609 71397 |
| 1699 081-01-00-119 | N | OKWATE PARK ASSOCIATES LLC | 202 OKWATE PARK CIRCLE E | 2003000000 04 | 20187223 | 423 7532724 | 86609 71397 |
| 1700 081-01-00-120 | N | OKWATE PARK ASSOCIATES LLC | 202 OKWATE PARK CIRCLE E | 2003000000 04 | 20187223 | 423 7532724 | 86609 71397 |
| 1701 081-01-00-121 | N | OKWATE PARK ASSOCIATES LLC | 202 OKWATE PARK CIRCLE E | 2003000000 04 | 201 | | |

| | | | | | | |
|--------------------|--|-------------------------------|---------------------|----------|-------------|-------------|
| 1725 082-00-02-013 | N SCOTT GLENN | 1308 TICKTON HALL ROAD | RIDGELAND SC | 20050203 | 860.0154691 | 21407.06012 |
| 1726 082-00-02-014 | N BAUER & BAUER | P O BOX 148 | CHERRY HILL | 20010605 | 109.00000 | 32.00000 |
| 1727 082-00-02-015 | N WASTE MANAGEMENT OF S C INC | 77 BLUFF DRIVE | SAVANNAH GA | 20031017 | 2537.00000 | 30785.46333 |
| 1728 082-00-02-016 | N SEABOARD COASTLINE RAILROAD CO | 500 WATERS ST (CR10) | JACKSONVILLE FL | 20000015 | 852.7187521 | 55589.6728 |
| 1729 082-00-02-017 | N HENNINGSON | 100 WEST ANDERSON ST | JACKSONVILLE FL | 20000015 | 4478.144302 | 28890.13724 |
| 1730 082-00-02-018 | N BEAUFORT COASTLINE RR CO | 4 LITTLE JONES RETRAIT | BEAUFORT SC | 20000015 | 876.6427268 | 86700.85784 |
| 1731 082-00-02-019 | N JEFFREY D & SONS | 254 SHANKLIN SUBDIVISION | RIDGELAND SC | 20000015 | 1050.001302 | 28525.17628 |
| 1732 082-00-02-020 | N BEATON ELVANI HEIRS | 308 LOWCOUNTRY DR | RIDGELAND SC | 20000015 | 890.0014224 | 11249.8391 |
| 1733 082-00-04-001 | N BEATON JOE LOUIS | 3184 LOWCOUNTRY DRIVE | RIDGELAND SC | 20000012 | 366.0013137 | 11549.8391 |
| 1734 082-00-04-002 | N BEATON MARJORIE | 495 GREEN PLACE | RIDGELAND SC | 20000012 | 839.1284255 | 43264.66415 |
| 1735 082-00-04-003 | N BEATON JUDITH LOUVERNA | 1616 SMITHS CROSSING | RIDGELAND SC | 19891202 | 13363.1244 | 2297154.039 |
| 1736 082-00-04-004 | N BEATON JOHN C & S | 446 MARSH COVE | RIDGELAND SC | 20010418 | 14224.48624 | 4879443.215 |
| 1737 082-00-04-005 | N MCCLURE & BLAINE & D BRYAN | 700 GREEN PLACE | RIDGELAND SC | 20010418 | 462671.487 | 11490.00000 |
| 1738 082-00-05-000 | N FRAZIER TAMARA | 482 GREEN PLACE | RIDGELAND SC | 20010708 | 831.623263 | 53274.5764 |
| 1739 082-00-05-001 | N SCRIVEN JOE JR & S | 2150 CENTER AV APART 1B F | JERSEY CITY NJ | 20010708 | 2485.683292 | 336812.7774 |
| 1740 082-00-05-004 | N GREEN LAWRENCE & BOBBY GREEN | 817 BELMONT AVENUE | NORTH CHARLESTON SC | 20010708 | 254.3962407 | 39626.4007 |
| 1741 082-00-05-005 | N GOUDINE ANGELA ETAL | 1111 BELMONT AVENUE | RIDGELAND SC | 20010708 | 2746.864646 | 33332.2002 |
| 1742 082-00-05-006 | N GREGORY LUNE | 228 GREEN PLACE | RIDGELAND SC | 20100807 | 2877.131283 | 364265.231 |
| 1743 082-00-05-012 | N JENNIS LAURENCE | 487 GREEN PLACE | RIDGELAND SC | 19820625 | 684.825231 | 48559.78378 |
| 1744 082-00-05-014 | N JENNIS LAURENCE | 20834.111TH AVE | JAMAICA NY | 20011118 | 918.2015327 | 46059.0053 |
| 1745 082-00-05-015 | N JENNIS LAURENCE | 20834.111TH AVE | JAMAICA NY | 20011118 | 914.7337188 | 46059.0053 |
| 1746 082-00-05-018 | N GREGORY LAURENCE | 485 GREEN PLACE | RIDGELAND SC | 20011118 | 914.7337188 | 46059.0053 |
| 1747 082-00-05-019 | N DUPONT RUBY | 446 GREEN PLACE | RIDGELAND SC | 20180418 | 2259.448317 | 21782.4374 |
| 1748 082-00-05-021 | N RENNIS LAURENCE | 20834.111TH AVE | RIDGELAND SC | 20180418 | 4013.003366 | 61883.3134 |
| 1749 082-00-05-022 | N FRAZIER LINDA D | 500 GREEN PLACE | RIDGELAND SC | 20010708 | 3640.41115 | 64865.7337 |
| 1750 082-00-05-023 | N JENNIS MATTHEW VERNIA MAE | 245 PINECREST CIR | RIDGELAND SC | 20010708 | 902.407882 | 5279.0142 |
| 1751 082-00-05-024 | N MCCLURE D BRYAN | 20834.111TH AVE | RIDGELAND SC | 19890817 | 971.0810298 | 52749.42318 |
| 1752 082-00-05-025 | N GUILLEN CORPORATION | 201 TOWNE DR 200 | RIDGELAND SC | 20010708 | 589.178014 | 5059.22588 |
| 1753 082-00-01-001 | N WHITE NELLIE ETAL | 1000 CHELSEA PLANTATION DR | NEW YORK NY | 20180418 | 2259.448317 | 21782.4374 |
| 1754 082-00-01-002 | N RIVERS THAYER JR | 787 THIRD AVE 6TH FL | NEW YORK NY | 20180418 | 4013.003366 | 61883.3134 |
| 1755 082-00-01-004 | N WHITE JERRY ETAL | 884 CHERRY HILL ROAD | RIDGELAND SC | 20010708 | 3640.41115 | 64865.7337 |
| 1756 082-00-01-004 | N DUPONT CATHERINE C | 360 RIDGETOWN DRIVE | RIDGELAND SC | 20010708 | 902.407882 | 5279.0142 |
| 1757 082-00-01-007 | N GRANT MILEY HEIRS | 108 GLOVER PLANTATION RD | RIDGELAND SC | 20010708 | 875.4188931 | 47790.57969 |
| 1758 082-00-01-008 | N GRANT JAMES ETAL | 218 GLOVER PLANTATION RD | RIDGELAND SC | 20010708 | 589.178014 | 5059.22588 |
| 1759 082-00-01-009 | N HEYWOOD JAMES JOSE L | 689 CHERRY HILL RD | RIDGELAND SC | 20010708 | 2259.448317 | 21782.4374 |
| 1760 082-00-01-010 | N HEYWOOD JAMES JOSE L | 128 WEFORD PLACE | RIDGELAND SC | 20010708 | 2259.448317 | 21782.4374 |
| 1761 082-00-01-011 | N GRANT CHARLIE & HELEN ETAL | 8433 N STEVENS FREEWAY 7TH FL | DALLAS TX | 20051208 | 3659.038077 | 189785.5293 |
| 1762 082-00-01-012 | N SAGA DUAD SATES COMMUNICATIONS | 1028 WILKIE RIVER DR | NORTH CHARLESTON SC | 20010708 | 901.7124534 | 4358.26221 |
| 1763 082-00-01-013 | N GRAY JRSUALL | 243 CHERRY HILL ROAD | RIDGELAND SC | 20170624 | 274.50000 | 34859.9556 |
| 1764 082-00-01-016 | N WIDEMAN LAURICE MARK | 47 GLOVER PLANTATION RD | RIDGELAND SC | 20010708 | 625.1852031 | 28898.855 |
| 1765 082-00-01-017 | N BRELAND GARY | 36 ASTON PLACE | RIDGELAND SC | 20010708 | 2454.297266 | 21000.2605 |
| 1766 082-00-01-018 | N DECOSTA WILLIAM H & ANTHONIA | 56 HICKS DR | JERSEY CITY NJ | 20010708 | 1187.84186 | 34438.8865 |
| 1767 082-00-01-019 | N DECOSTA WILLIAM H | 107 BRIDGE TOWN DR | RIDGELAND SC | 20010708 | 1187.84186 | 34438.8865 |
| 1768 082-00-01-020 | N MALDONADO GELA LISSET | 56 HICKS DR | RIDGELAND SC | 20010708 | 1187.84186 | 34438.8865 |
| 1769 082-00-01-021 | N GRAY JRSUALL | 108 WILKIE RIVER DR | RIDGELAND SC | 20010708 | 1187.84186 | 34438.8865 |
| 1770 082-00-01-022 | N JASPER COUNTY | 608 WILKIE RIVER DR | RIDGELAND SC | 20010708 | 1187.84186 | 34438.8865 |
| 1771 082-00-01-023 | N WHITE CHARLES & PATRICIA | 285 WILKIE RIVER DR | RIDGELAND SC | 20010708 | 1187.84186 | 34438.8865 |
| 1772 082-00-01-024 | N WHITE CHARLES & PATRICIA | 285 WILKIE RIVER DR | RIDGELAND SC | 20010708 | 1187.84186 | 34438.8865 |
| 1773 082-00-01-025 | N JACKSON DARLENE S | 2112 CAROLINA WREN DR APT 102 | BEAUFORT SC | 20010708 | 1273.108504 | 87108.71162 |
| 1774 082-00-01-026 | N WHITE CHARLES & PATRICIA | PO BOX 382 | BEAUFORT SC | 20010708 | 2382.342241 | 211346.8322 |
| 1775 082-00-01-027 | N WHITE CHARLES & PATRICIA | 192 BRIDGE TOWN DRIVE | BEAUFORT SC | 20010708 | 1638.857762 | 148879.4273 |
| 1776 082-00-01-027 | N WHITE CHARLES & PATRICIA | 192 BRIDGE TOWN DRIVE | BEAUFORT SC | 20010708 | 1074.154023 | 50601.39888 |
| 1777 082-00-01-027 | N WHITE CHARLES & PATRICIA | 192 BRIDGE TOWN DRIVE | BEAUFORT SC | 20010708 | 868.441254 | 43688.52384 |
| 1778 082-00-01-028 | N GADSON FRANCIS B & MAMIE M | 1306 TICKTON HALL RD | RIDGELAND SC | 20010708 | 1120.70363 | 35344.40378 |
| 1779 082-00-01-029 | N GADSON LEONARD DORINE & GADSON FRANCIS B & MAMIE M | 112 CHERRY HILL RD | RIDGELAND SC | 20010708 | 1089.088569 | 59016.05677 |
| 1780 082-00-01-031 | N GADSON LEONARD DORINE & GADSON FRANCIS B & MAMIE M | 112 CHERRY HILL RD | RIDGELAND SC | 20010708 | 1089.088569 | 59016.05677 |
| 1781 082-00-01-031 | N GADSON LEONARD DORINE & GADSON FRANCIS B & MAMIE M | 112 CHERRY HILL RD | RIDGELAND SC | 20010708 | 1089.088569 | 59016.05677 |
| 1782 082-00-01-031 | N WILLIAMS ARLINE ESTATE OF | 101 PINE KNOLL LN | WINDYDALE GA | 20010708 | 1077.500108 | 1077.500108 |
| 1783 082-00-01-032 | N GRANT MILEY HEIRS | 77 CHERRY HILL ROAD | RIDGELAND SC | 20010708 | 851.3803444 | 45328.07042 |
| 1784 082-00-01-032 | N GRANT MILEY HEIRS | 77 CHERRY HILL ROAD | RIDGELAND SC | 20010708 | 851.3803444 | 45328.07042 |
| 1785 082-00-01-035 | N GREEN MIKEELL & PEGGY GREEN | 4228 STEVENS FREEWAY | RIDGELAND SC | 20010708 | 899.0800463 | 37206.15843 |
| 1786 082-00-01-037 | N HEYWARD PHYLLIS HEIRS | 128 WEFORD PLACE | RIDGELAND SC | 20010708 | 122.0208458 | 33027.30884 |
| 1787 082-00-01-038 | N HEYWARD PHYLLIS HEIRS | 128 WEFORD PLACE | RIDGELAND SC | 20010708 | 122.0208458 | 33027.30884 |
| 1788 082-00-01-039 | N HEYWARD PHYLLIS HEIRS | 128 WEFORD PLACE | RIDGELAND SC | 20010708 | 122.0208458 | 33027.30884 |
| 1789 082-00-01-040 | N DUPONT MARY ETAL | 203 BRIDGE TOWN DR LOT B | RIDGELAND SC | 20190804 | 1830.827826 | 15881.9015 |
| 1790 082-00-01-041 | N GRANT MILEY HEIRS | 19 WYTHE HILL RD | RIDGELAND SC | 20190804 | 587.2871838 | 21775.2241 |
| 1791 082-00-01-041 | N GRANT MILEY HEIRS | 19 WYTHE HILL RD | RIDGELAND SC | 20190804 | 587.2871838 | 21775.2241 |
| 1792 082-00-01-041 | N GRANT MILEY HEIRS | 19 WYTHE HILL RD | RIDGELAND SC | 20190804 | 587.2871838 | 21775.2241 |
| 1793 082-00-01-041 | N GRANT MILEY HEIRS | 19 WYTHE HILL RD | RIDGELAND SC | 20190804 | 587.2871838 | 21775.2241 |
| 1794 082-00-01-041 | N GRANT MILEY HEIRS | 19 WYTHE HILL RD | RIDGELAND SC | 20190804 | 587.2871838 | 21775.2241 |
| 1795 082-00-01-041 | N GRANT MILEY HEIRS | 19 WYTHE HILL RD | RIDGELAND SC | 20190804 | 587.2871838 | 21775.2241 |
| 1796 082-00-01-041 | N GRANT MILEY HEIRS | 19 WYTHE HILL RD | RIDGELAND SC | 20190804 | 587.2871838 | 21775.2241 |
| 1797 082-00-01-041 | N GRANT MILEY HEIRS | 19 WYTHE HILL RD | RIDGELAND SC | 20190804 | 587.2871838 | 21775.2241 |
| 1798 082-00-01-041 | N GRANT MILEY HEIRS | 19 WYTHE HILL RD | RIDGELAND SC | 20190804 | 587.2871838 | 21775.2241 |
| 1799 082-00-01-041 | N GRANT MILEY HEIRS | 19 WYTHE HILL RD | RIDGELAND SC | 20190804 | 587.2871838 | 21775.2241 |
| 1800 082-00-01-041 | N GRANT MILEY HEIRS | 19 WYTHE HILL RD | RIDGELAND SC | 20190804 | 587.2871838 | 21775.2241 |
| 1801 082-00-01-041 | N GRANT MILEY HEIRS | 19 WYTHE HILL RD | RIDGELAND SC | 20190804 | 587.2871838 | 21775.2241 |
| 1802 082-00-01-041 | N GRANT MILEY HEIRS | 19 WYTHE HILL RD | RIDGELAND SC | 20190804 | 587.2871838 | 21775.2241 |
| 1803 082-00-01-041 | N GRANT MILEY HEIRS | 19 WYTHE HILL RD | RIDGELAND SC | 20190804 | 587.2871838 | 21775.2241 |
| 1804 082-00-01-041 | N GRANT MILEY HEIRS | 19 WYTHE HILL RD | RIDGELAND SC | 20190804 | 587.2871838 | 21775.2241 |
| 1805 082-00-01-041 | N GRANT MILEY HEIRS | 19 WYTHE HILL RD | RIDGELAND SC | 20190804 | 587.2871838 | 21775.2241 |
| 1806 082-00-01-041 | N GRANT MILEY HEIRS | 19 WYTHE HILL RD | RIDGELAND SC | 20190804 | 587.2871838 | 21775.2241 |
| 1807 082-00-01-041 | N GRANT MILEY HEIRS | 19 WYTHE HILL RD | RIDGELAND SC | 20190804 | 587.2871838 | 21775.2241 |
| 1808 082-00-01-041 | N GRANT MILEY HEIRS | 19 WYTHE HILL RD | RIDGELAND SC | 20190804 | 587.2871838 | 21775.2241 |
| 1809 082-00-01-041 | N GRANT MILEY HEIRS | 19 WYTHE HILL RD | RIDGELAND SC | 20190804 | 587.2871838 | 21775.2241 |
| 1810 082-00-01-041 | N GRANT MILEY HEIRS | 19 WYTHE HILL RD | RIDGELAND SC | 20190804 | 587.2871838 | 21775.2241 |
| 1811 082-00-01-041 | N GRANT MILEY HEIRS | 19 WYTHE HILL RD | RIDGELAND SC | 20190804 | 587.2871838 | 21775.2241 |
| 1812 082-00-01-041 | N GRANT MILEY HEIRS | 19 WYTHE HILL RD | RIDGELAND SC | 20190804 | 587.2871838 | 21775.2241 |
| 1813 082-00-01-041 | N GRANT MILEY HEIRS | 19 WYTHE HILL RD | RIDGELAND SC | 20190804 | 587.2871838 | 21775.2241 |
| 1814 082-00-01-041 | N GRANT MILEY HEIRS | 19 WYTHE HILL RD | RIDGELAND SC | 20190804 | 587.2871838 | 21775.2241 |
| 1815 082-00-01-041 | N GRANT MILEY HEIRS | 19 WYTHE HILL RD | RIDGELAND SC | 20190804 | 587.2871838 | 21775.2241 |
| 1816 082-00-01-041 | N GRANT MILEY HEIRS | 19 WYTHE HILL RD | RIDGELAND SC | 20190804 | 587.2871838 | 21775.2241 |
| 1817 082-00-01-041 | N GRANT MILEY HEIRS | 19 WYTHE HILL RD | RIDGELAND SC | 20190804 | 587.2871838 | 21775.2241 |
| 1818 082-00-01-041 | N GRANT MILEY HEIRS | 19 WYTHE HILL RD | RIDGELAND SC | 20190804 | 587.2871838 | 21775.2241 |
| 1819 082-00-01-041 | N GRANT MILEY HEIRS | 19 WYTHE HILL RD | RIDGELAND SC | 20190804 | 587.2871838 | 21775.2241 |
| 1820 082-00-01-041 | N GRANT MILEY HEIRS | 19 WYTHE HILL RD | RIDGELAND SC | 20190804 | 587.2871838 | 21775.2241 |
| 1821 082-00-01-041 | N GRANT MILEY HEIRS | 19 WYTHE HILL RD | RIDGELAND SC | 20190804 | 587.2871838 | 21775.2241 |
| 1822 082-00-01-041 | N GRANT MILEY HEIRS | 19 WYTHE HILL RD | RIDGELAND SC | 20190804 | 587.2871838 | 21775.2241 |
| 1823 082-00-01-041 | N GRANT MILEY HEIRS | 19 WYTHE HILL RD | RIDGELAND SC | 20190804 | 587.2871838 | 21775.2241 |
| 1824 082-00-01-041 | N GRANT MILEY HEIRS | 19 WYTHE HILL RD | RIDGELAND SC | 20190804 | 587.2871838 | 21775.2241 |
| 1825 082-00-01-041 | N GRANT MILEY HEIRS | 19 WYTHE HILL RD | RIDGELAND SC | 20190804 | 587.2871838 | 21775.2241 |
| 1826 082-00-01-041 | N GRANT MILEY HEIRS | 19 WYTHE HILL RD | RIDGELAND SC | 20190804 | 587.2871838 | 21775.2241 |
| 1827 082-00-01-041 | N GRANT MILEY HEIRS | 19 WYTHE HILL RD | RIDGELAND SC | 20190804 | 587.2871838 | 21775.2241 |
| 1828 082-00-01-041 | N GRANT MILEY HEIRS | 19 WYTHE HILL RD | RIDGELAND SC | 20190804 | 587.2871838 | 21775.2241 |
| 1829 082-00-01-041 | N GRANT MILEY HEIRS | 19 WYTHE HILL RD | RIDGELAND SC | 20190804 | 587.2871838 | 21775.2241 |
| 1830 082-00-01-0 | | | | | | |

| | | | | | | | | |
|--------------------|---|----------------------------------|-----------------------------|----------------|--------------|----------|--------------|--------------|
| 1840 083-00-03-048 | N | CONGROVE ENTERPRISES LLC | P O BOX 37368 | HILTON HEAD SC | 290250000 01 | 20000824 | 7000 043832 | 962527 0482 |
| 1841 083-00-03-050 | N | STEPHERS & ASSOCIATES INC | 3015 WINDWARD PLZ STE 300 | ALPHARETTA GA | 291000000 01 | 20000817 | 5203 192726 | 1049000 01 |
| 1842 083-00-03-052 | N | SOUTHERN EQUIPMENT COMPANY INC | P O BOX 1450 | CHICAGO IL | 290000000 01 | 20000806 | 2208 143375 | 214989 8207 |
| 1843 083-00-03-053 | N | ALMARESE MICHAEL C | 12 AIRFIELD DRIVE | HARDSEVILLE SC | 290000000 01 | 18970906 | 2741 315182 | 218794 966 |
| 1844 083-00-03-054 | N | WASTE PRO SC INC | 2101 W STATE RD 434 STE 314 | LONGWOOD FL | 290070000 01 | 18970906 | 2344 821008 | 217788 7004 |
| 1845 083-00-03-055 | N | MATTHEWS MORGAN JR | 312 PLAYWATER DRIVE | LONGWOOD FL | 290070000 01 | 20070105 | 297125 8654 | 257125 8654 |
| 1846 083-00-03-056 | N | MARINE DOCKING SOLUTIONS LLC | 312 PLAYWATER DRIVE | LONGWOOD FL | 290070000 01 | 20070105 | 1889 851733 | 181185 8746 |
| 1847 083-00-03-057 | N | JONES ROBERT H & PAULLETTE M | BURWORTHSHIP | RIDELAND SC | 290000000 01 | 20000210 | 11227 0136 | 321227 0136 |
| 1848 083-00-03-058 | N | CANWOOD LAMPBELL INC | 725 STRAWBERRY HILL RD | CHICAGO IL | 290000000 01 | 20000801 | 2265 604334 | 321227 0136 |
| 1849 083-00-03-059 | N | MALPHRUS TODD ALLEN | 242 CHAMPELLOR RD | CHICAGO IL | 290000000 01 | 20000801 | 524 0004321 | 19205 01796 |
| 1850 083-00-03-060 | N | HEYNARD PHYLIS HEIRS | 589 LOWCOUNTRY DRIVE | RIDELAND SC | 290000000 01 | 20051220 | 1332 418977 | 84652 73756 |
| 1851 083-00-03-061 | N | HEYNARD PHYLIS HEIRS | 6880 LOWCOUNTRY DRIVE | RIDELAND SC | 290000000 01 | 20020114 | 1718 635448 | 163357 8824 |
| 1852 083-00-03-062 | N | MYERS DANIEL R LLC | 78 REDOUBT RD | RIDELAND SC | 290000000 01 | 20000808 | 884 8258206 | 46469 21688 |
| 1853 083-00-03-063 | N | JACOPELLI JTWROS | 40 HONEYSUCKLE LANE | RIDELAND SC | 290000000 01 | 20150417 | 184 828762 | 156299 3338 |
| 1854 083-00-03-064 | N | WALSH JAMES C | MILLCREEK LN | RIDELAND SC | 290000000 01 | 20000808 | 1717 368846 | 70556 64564 |
| 1855 083-00-03-065 | N | GTP TOWERS LLC | 128 WEFORD PL | RIDELAND SC | 290000000 01 | 20000210 | 200 001357 | 1886 10412 |
| 1856 083-00-03-066 | N | HEYNARD PHYLIS HEIRS | 248 CHERRY HILL RD | RIDELAND SC | 290000000 01 | 20181004 | 6383 91456 | 1446 137366 |
| 1857 083-00-03-067 | N | WALPHRUS TODD ALLEN | 8769 LOW COUNTRY DR | RIDELAND SC | 290000000 01 | 20141031 | 2075 125653 | 238886 7239 |
| 1858 083-00-03-068 | N | CURTBERT EMMA HEIRS | 568 CHERRY HILL RD | RIDELAND SC | 290000000 01 | 20050308 | 26033 00889 | 15431 98318 |
| 1859 083-00-03-069 | N | BARTER EDGAR GARCIA | 7138 E 38TH PLACE | SAVANNAH GA | 290000000 01 | 20051220 | 2353 28137 | 20466 5308 |
| 1860 083-00-03-070 | N | HEYNARD PHYLIS HEIRS | 3707 GLOVER RD | RIDELAND SC | 290000000 01 | 20001214 | 1718 635448 | 44310 20148 |
| 1861 083-00-03-071 | N | GUTHRIE J STEVEN R & ALISA | 50 BURNT CHURCH RD STE 100E | RIDELAND SC | 290000000 01 | 20070418 | 1894 000368 | 175388 3941 |
| 1862 083-00-03-072 | N | MANZANARES ALBERTO S | 109 SPRINGS MEADOW DRIVE | BLUFFTON SC | 290000000 01 | 20070418 | 7882 320067 | 1328160 5862 |
| 1863 083-00-03-073 | N | MEMBERS OF THE EUHAW | 100 WOODSIDE CLIFTON CR | RIDELAND SC | 290000000 01 | 19800801 | 1115 342018 | 3659762 367 |
| 1864 083-00-03-074 | N | MCILLAN MAMON | 1018 GLEN RD | BRIDGEVILLE NJ | 290000000 01 | 19800801 | 2977 271468 | 97979 8743 |
| 1865 083-00-03-075 | N | MARTINEZ JULIO C & MARI N JTWROS | 48 GLOVER PLANTATION RD | RIDELAND SC | 290000000 01 | 19800801 | 7123 633227 | 2450311 013 |
| 1866 083-00-03-076 | N | BOURGOIN GERALD | 128 WEFORD PLACE | RIDELAND SC | 290000000 01 | 20140424 | 1222 768744 | 78627 66013 |
| 1867 083-00-03-077 | N | HEYNARD PHYLIS HEIRS | 5783 GLOVER RD | RIDELAND SC | 290000000 01 | 20051220 | 1894 000368 | 82353 10332 |
| 1868 083-00-03-078 | N | MONTEZ LUIS ANSEL MENDEZ | 1808 LESLIE LANE | RIDELAND SC | 290000000 01 | 19890420 | 18165 146427 | 53056 8773 |
| 1869 083-00-03-079 | N | HEYNARD PHYLIS HEIRS | PO BOX 2861 | BLUFFTON SC | 290000000 01 | 20110113 | 1022 258949 | 65311 06117 |
| 1870 083-00-03-080 | N | MONTEZ LUIS ANSEL MENDEZ | 128 WEFORD PLACE | RIDELAND SC | 290000000 01 | 20110113 | 3728 959897 | 27582 02869 |
| 1871 083-00-03-081 | N | HEYNARD PHYLIS HEIRS | 5783 GLOVER RD | RIDELAND SC | 290000000 01 | 20110113 | 1022 258949 | 65311 06117 |
| 1872 083-00-03-082 | N | MONTEZ LUIS ANSEL MENDEZ | 1808 LESLIE LANE | RIDELAND SC | 290000000 01 | 20110113 | 1022 258949 | 65311 06117 |
| 1873 083-00-03-083 | N | HEYNARD PHYLIS HEIRS | PO BOX 2861 | BLUFFTON SC | 290000000 01 | 20110113 | 3728 959897 | 27582 02869 |
| 1874 083-00-03-084 | N | MONTEZ LUIS ANSEL MENDEZ | 128 WEFORD PLACE | RIDELAND SC | 290000000 01 | 20110113 | 1022 258949 | 65311 06117 |
| 1875 083-00-03-085 | N | HEYNARD PHYLIS HEIRS | 5783 GLOVER RD | RIDELAND SC | 290000000 01 | 20110113 | 3728 959897 | 27582 02869 |
| 1876 083-00-03-086 | N | MONTEZ LUIS ANSEL MENDEZ | 1808 LESLIE LANE | RIDELAND SC | 290000000 01 | 20110113 | 1022 258949 | 65311 06117 |
| 1877 083-00-03-087 | N | HEYNARD PHYLIS HEIRS | PO BOX 2861 | BLUFFTON SC | 290000000 01 | 20110113 | 3728 959897 | 27582 02869 |
| 1878 083-00-03-088 | N | MONTEZ LUIS ANSEL MENDEZ | 128 WEFORD PLACE | RIDELAND SC | 290000000 01 | 20110113 | 1022 258949 | 65311 06117 |
| 1879 083-00-03-089 | N | HEYNARD PHYLIS HEIRS | 5783 GLOVER RD | RIDELAND SC | 290000000 01 | 20110113 | 3728 959897 | 27582 02869 |
| 1880 083-00-03-090 | N | MONTEZ LUIS ANSEL MENDEZ | 1808 LESLIE LANE | RIDELAND SC | 290000000 01 | 20110113 | 1022 258949 | 65311 06117 |
| 1881 083-00-03-091 | N | HEYNARD PHYLIS HEIRS | PO BOX 2861 | BLUFFTON SC | 290000000 01 | 20110113 | 3728 959897 | 27582 02869 |
| 1882 083-00-03-092 | N | MONTEZ LUIS ANSEL MENDEZ | 128 WEFORD PLACE | RIDELAND SC | 290000000 01 | 20110113 | 1022 258949 | 65311 06117 |
| 1883 083-00-03-093 | N | HEYNARD PHYLIS HEIRS | 5783 GLOVER RD | RIDELAND SC | 290000000 01 | 20110113 | 3728 959897 | 27582 02869 |
| 1884 083-00-03-094 | N | MONTEZ LUIS ANSEL MENDEZ | 1808 LESLIE LANE | RIDELAND SC | 290000000 01 | 20110113 | 1022 258949 | 65311 06117 |
| 1885 083-00-03-095 | N | HEYNARD PHYLIS HEIRS | PO BOX 2861 | BLUFFTON SC | 290000000 01 | 20110113 | 3728 959897 | 27582 02869 |
| 1886 083-00-03-096 | N | MONTEZ LUIS ANSEL MENDEZ | 128 WEFORD PLACE | RIDELAND SC | 290000000 01 | 20110113 | 1022 258949 | 65311 06117 |
| 1887 083-00-03-097 | N | HEYNARD PHYLIS HEIRS | 5783 GLOVER RD | RIDELAND SC | 290000000 01 | 20110113 | 3728 959897 | 27582 02869 |
| 1888 083-00-03-098 | N | MONTEZ LUIS ANSEL MENDEZ | 1808 LESLIE LANE | RIDELAND SC | 290000000 01 | 20110113 | 1022 258949 | 65311 06117 |
| 1889 083-00-03-099 | N | HEYNARD PHYLIS HEIRS | PO BOX 2861 | BLUFFTON SC | 290000000 01 | 20110113 | 3728 959897 | 27582 02869 |
| 1890 083-00-03-100 | N | MONTEZ LUIS ANSEL MENDEZ | 128 WEFORD PLACE | RIDELAND SC | 290000000 01 | 20110113 | 1022 258949 | 65311 06117 |
| 1891 083-00-03-101 | N | HEYNARD PHYLIS HEIRS | 5783 GLOVER RD | RIDELAND SC | 290000000 01 | 20110113 | 3728 959897 | 27582 02869 |
| 1892 083-00-03-102 | N | MONTEZ LUIS ANSEL MENDEZ | 1808 LESLIE LANE | RIDELAND SC | 290000000 01 | 20110113 | 1022 258949 | 65311 06117 |
| 1893 083-00-03-103 | N | HEYNARD PHYLIS HEIRS | PO BOX 2861 | BLUFFTON SC | 290000000 01 | 20110113 | 3728 959897 | 27582 02869 |
| 1894 083-00-03-104 | N | MONTEZ LUIS ANSEL MENDEZ | 128 WEFORD PLACE | RIDELAND SC | 290000000 01 | 20110113 | 1022 258949 | 65311 06117 |
| 1895 083-00-03-105 | N | HEYNARD PHYLIS HEIRS | 5783 GLOVER RD | RIDELAND SC | 290000000 01 | 20110113 | 3728 959897 | 27582 02869 |
| 1896 083-00-03-106 | N | MONTEZ LUIS ANSEL MENDEZ | 1808 LESLIE LANE | RIDELAND SC | 290000000 01 | 20110113 | 1022 258949 | 65311 06117 |
| 1897 083-00-03-107 | N | HEYNARD PHYLIS HEIRS | PO BOX 2861 | BLUFFTON SC | 290000000 01 | 20110113 | 3728 959897 | 27582 02869 |
| 1898 083-00-03-108 | N | MONTEZ LUIS ANSEL MENDEZ | 128 WEFORD PLACE | RIDELAND SC | 290000000 01 | 20110113 | 1022 258949 | 65311 06117 |
| 1899 083-00-03-109 | N | HEYNARD PHYLIS HEIRS | 5783 GLOVER RD | RIDELAND SC | 290000000 01 | 20110113 | 3728 959897 | 27582 02869 |
| 1900 083-00-03-110 | N | MONTEZ LUIS ANSEL MENDEZ | 1808 LESLIE LANE | RIDELAND SC | 290000000 01 | 20110113 | 1022 258949 | 65311 06117 |
| 1901 083-00-03-111 | N | HEYNARD PHYLIS HEIRS | PO BOX 2861 | BLUFFTON SC | 290000000 01 | 20110113 | 3728 959897 | 27582 02869 |
| 1902 083-00-03-112 | N | MONTEZ LUIS ANSEL MENDEZ | 128 WEFORD PLACE | RIDELAND SC | 290000000 01 | 20110113 | 1022 258949 | 65311 06117 |
| 1903 083-00-03-113 | N | HEYNARD PHYLIS HEIRS | 5783 GLOVER RD | RIDELAND SC | 290000000 01 | 20110113 | 3728 959897 | 27582 02869 |
| 1904 083-00-03-114 | N | MONTEZ LUIS ANSEL MENDEZ | 1808 LESLIE LANE | RIDELAND SC | 290000000 01 | 20110113 | 1022 258949 | 65311 06117 |
| 1905 083-00-03-115 | N | HEYNARD PHYLIS HEIRS | PO BOX 2861 | BLUFFTON SC | 290000000 01 | 20110113 | 3728 959897 | 27582 02869 |
| 1906 083-00-03-116 | N | MONTEZ LUIS ANSEL MENDEZ | 128 WEFORD PLACE | RIDELAND SC | 290000000 01 | 20110113 | 1022 258949 | 65311 06117 |
| 1907 083-00-03-117 | N | HEYNARD PHYLIS HEIRS | 5783 GLOVER RD | RIDELAND SC | 290000000 01 | 20110113 | 3728 959897 | 27582 02869 |
| 1908 083-00-03-118 | N | MONTEZ LUIS ANSEL MENDEZ | 1808 LESLIE LANE | RIDELAND SC | 290000000 01 | 20110113 | 1022 258949 | 65311 06117 |
| 1909 083-00-03-119 | N | HEYNARD PHYLIS HEIRS | PO BOX 2861 | BLUFFTON SC | 290000000 01 | 20110113 | 3728 959897 | 27582 02869 |
| 1910 083-00-03-120 | N | MONTEZ LUIS ANSEL MENDEZ | 128 WEFORD PLACE | RIDELAND SC | 290000000 01 | 20110113 | 1022 258949 | 65311 06117 |
| 1911 083-00-03-121 | N | HEYNARD PHYLIS HEIRS | 5783 GLOVER RD | RIDELAND SC | 290000000 01 | 20110113 | 3728 959897 | 27582 02869 |
| 1912 083-00-03-122 | N | MONTEZ LUIS ANSEL MENDEZ | 1808 LESLIE LANE | RIDELAND SC | 290000000 01 | 20110113 | 1022 258949 | 65311 06117 |
| 1913 083-00-03-123 | N | HEYNARD PHYLIS HEIRS | PO BOX 2861 | BLUFFTON SC | 290000000 01 | 20110113 | 3728 959897 | 27582 02869 |
| 1914 083-00-03-124 | N | MONTEZ LUIS ANSEL MENDEZ | 128 WEFORD PLACE | RIDELAND SC | 290000000 01 | 20110113 | 1022 258949 | 65311 06117 |
| 1915 083-00-03-125 | N | HEYNARD PHYLIS HEIRS | 5783 GLOVER RD | RIDELAND SC | 290000000 01 | 20110113 | 3728 959897 | 27582 02869 |
| 1916 083-00-03-126 | N | MONTEZ LUIS ANSEL MENDEZ | 1808 LESLIE LANE | RIDELAND SC | 290000000 01 | 20110113 | 1022 258949 | 65311 06117 |
| 1917 083-00-03-127 | N | HEYNARD PHYLIS HEIRS | PO BOX 2861 | BLUFFTON SC | 290000000 01 | 20110113 | 3728 959897 | 27582 02869 |
| 1918 083-00-03-128 | N | MONTEZ LUIS ANSEL MENDEZ | 128 WEFORD PLACE | RIDELAND SC | 290000000 01 | 20110113 | 1022 258949 | 65311 06117 |
| 1919 083-00-03-129 | N | HEYNARD PHYLIS HEIRS | 5783 GLOVER RD | RIDELAND SC | 290000000 01 | 20110113 | 3728 959897 | 27582 02869 |
| 1920 083-00-03-130 | N | MONTEZ LUIS ANSEL MENDEZ | 1808 LESLIE LANE | RIDELAND SC | 290000000 01 | 20110113 | 1022 258949 | 65311 06117 |
| 1921 083-00-03-131 | N | HEYNARD PHYLIS HEIRS | PO BOX 2861 | BLUFFTON SC | 290000000 01 | 20110113 | 3728 959897 | 27582 02869 |
| 1922 083-00-03-132 | N | MONTEZ LUIS ANSEL MENDEZ | 128 WEFORD PLACE | RIDELAND SC | 290000000 01 | 20110113 | 1022 258949 | 65311 06117 |
| 1923 083-00-03-133 | N | HEYNARD PHYLIS HEIRS | 5783 GLOVER RD | RIDELAND SC | 290000000 01 | 20110113 | 3728 959897 | 27582 02869 |
| 1924 083-00-03-134 | N | MONTEZ LUIS ANSEL MENDEZ | 1808 LESLIE LANE | RIDELAND SC | 290000000 01 | 20110113 | 1022 258949 | 65311 06117 |
| 1925 083-00-03-135 | N | HEYNARD PHYLIS HEIRS | PO BOX 2861 | BLUFFTON SC | 290000000 01 | 20110113 | 3728 959897 | 27582 02869 |
| 1926 083-00-03-136 | N | MONTEZ LUIS ANSEL MENDEZ | 128 WEFORD PLACE | RIDELAND SC | 290000000 01 | 20110113 | 1022 258949 | 65311 06117 |
| | | | | | | | | |

| | | | | | | |
|--------------------|----------------------------------|---------------------------|---------------|----------|--------------------|--------------|
| 2070 084-00-02-040 | N GOMEZ ADRIAN | 15 HAWKES RD | 298 100000 01 | 20060206 | 800 960010 19 | 42622 7222 |
| 2071 084-00-02-041 | N HEYWARD BAPTIST CHURCH | P O BOX 177 | 299300000 01 | | 800 960010 19 | 41161 84134 |
| 2072 084-00-02-042 | N HOLMES JENNIFER | 405 GREEN PLACE | 299300000 01 | | 854 6270712 | 225897 1846 |
| 2073 084-00-02-043 | N POLITE ROBERT HEIRS | 924 MORRIS DALE LN | 299300000 01 | 19900612 | 1803 306747 | 1058434 386 |
| 2074 084-00-02-044 | N POLITE ROBERT HEIRS | 3007 WOODRUFF AVE | 299300000 01 | | 1785 1827 | 1785 1827 |
| 2075 084-00-02-045 | N PEARSON FRANCES GREGORY | 7807 LOWCOUNTRY DRIVE | 299300000 01 | | 20690919 | 565 6780025 |
| 2076 084-00-02-046 | N PEARSON FRANCES GREGORY | 3602 COBBAM SCENIC DRIVE | 299300000 01 | | 565 6780025 | 21422 70271 |
| 2077 084-00-02-047 | N PEARSON FRANCES GREGORY | 707 CHERRY HILL RD | 299300000 01 | | 448 6680081 | 10083 1247 |
| 2078 084-00-02-048 | N FIRST LUTHERAN BAPTIST CHURCH | 707 BOX 1023 | 299300000 01 | | 654 4402071 | 27271 46068 |
| 2079 084-00-02-049 | N COOLER RUSSELL Y & OREGON | 1801 TURNHILL DRIVE | 299300000 01 | | 12529 80306 | 12529 80306 |
| 2080 084-00-02-050 | N COOLER RUSSELL Y & OREGON | 7540 LOWCOUNTRY DR | 299300000 01 | | 2084 084-00-02-088 | 429649 7037 |
| 2081 084-00-02-051 | N COOLER RUSSELL Y & OREGON | 1801 TURNHILL DRIVE | 299300000 01 | | 2084 084-00-02-088 | 429649 7037 |
| 2082 084-00-02-052 | N UNIVERSAL TABERNACLE | 145 WILLIAM CAMPBELL ROAD | 299300000 01 | 19931130 | 2013 3673 | 130988 02557 |
| 2083 084-00-02-053 | N SCOTT DALE E | 41 CENTER AVE | 299300000 01 | 20002223 | 2013 3673 | 130988 02557 |
| 2084 084-00-02-054 | N BOLDFE REBECCA G | 78 OTIS CANNICK DR | 299300000 01 | 20031228 | 837 154557 | 43911 18625 |
| 2085 084-00-02-055 | N SMITH CAROLE JR | 337 CHIPPAWHOLLOW RD | 299300000 01 | | 618 8253006 | 65277 44489 |
| 2086 084-00-02-056 | N DEVORE MARIANA | 4304 OLD HOUSE RD | 299300000 01 | | 1089 543898 | 31810 23877 |
| 2087 084-00-02-057 | N DUPONT CHRISTINE | 2933 CHERRY HILL RD | 299300000 01 | | 817 8470317 | 361163 05815 |
| 2088 084-00-02-058 | N BARTOLUCCI PETER P & BARBARA E | 38 LOBLOLLY LAKE | 299300000 01 | 20141918 | 817 8470317 | 361163 05815 |
| 2089 084-00-02-059 | N BARTOLUCCI PETER P & BARBARA E | 38 LOBLOLLY LAKE | 299300000 01 | 20030813 | 321 582096 | 443742 2305 |
| 2090 084-00-02-060 | N DECASTA WILLIAM H ETAL | 36 ASTOR PLACE | 299300000 01 | | 321 582096 | 443742 2305 |
| 2091 084-00-02-061 | N DECASTA WILLIAM H ETAL | 36 ASTOR PLACE | 299300000 01 | | 321 582096 | 443742 2305 |
| 2092 084-00-02-062 | N WOLFE TIARA ARLY | 7540 LOWCOUNTRY DR | 299300000 01 | | 964 2846832 | 41868 04042 |
| 2093 084-00-02-063 | N WOLFE TIARA ARLY | 7540 LOWCOUNTRY DR | 299300000 01 | | 964 2846832 | 41868 04042 |
| 2094 084-00-02-064 | N WOLFE TIARA ARLY | 7540 LOWCOUNTRY DR | 299300000 01 | | 964 2846832 | 41868 04042 |
| 2095 084-00-02-065 | N WOLFE TIARA ARLY | 7540 LOWCOUNTRY DR | 299300000 01 | | 964 2846832 | 41868 04042 |
| 2096 084-00-02-066 | N WOLFE TIARA ARLY | 7540 LOWCOUNTRY DR | 299300000 01 | | 964 2846832 | 41868 04042 |
| 2097 084-00-02-067 | N JENNIFER LILLIAN W | 462 SUMNERHILL RD | 299300000 01 | 19870616 | 821 0201909 | 33772 43864 |
| 2098 084-00-02-068 | N GREGORY LOUENNA | P O BOX 986 | 299300000 01 | | 821 0201909 | 33772 43864 |
| 2099 084-00-02-069 | N GREGORY LOUENNA | 48 GREEN PLACE | 299300000 01 | | 212 78 95663 | 212 78 95663 |
| 2100 084-00-02-070 | N GREGORY PETER & DOROTHY | 2933 CHERRY HILL RD | 299300000 01 | | 212 78 95663 | 212 78 95663 |
| 2101 084-00-02-071 | N DUPONT CHRISTINE | 2933 CHERRY HILL RD | 299300000 01 | | 212 78 95663 | 212 78 95663 |
| 2102 084-00-02-072 | N DUPONT CHRISTINE | 2933 CHERRY HILL RD | 299300000 01 | | 212 78 95663 | 212 78 95663 |
| 2103 084-00-02-073 | N DECASTA WILLIAM H ETAL | 36 ASTOR PLACE | 299300000 01 | | 212 78 95663 | 212 78 95663 |
| 2104 084-00-02-074 | N DECASTA WILLIAM H ETAL | 36 ASTOR PLACE | 299300000 01 | | 212 78 95663 | 212 78 95663 |
| 2105 084-00-02-075 | N PATTENSON KIMBERLY & RUTH | 2749 CHERRY HILL RD | 299300000 01 | | 212 78 95663 | 212 78 95663 |
| 2106 084-00-02-076 | N PATTENSON KIMBERLY & RUTH | 2749 CHERRY HILL RD | 299300000 01 | | 212 78 95663 | 212 78 95663 |
| 2107 084-00-02-077 | N PATTENSON KIMBERLY & RUTH | 2749 CHERRY HILL RD | 299300000 01 | | 212 78 95663 | 212 78 95663 |
| 2108 084-00-02-078 | N WALKER RICHARD JR | PO BOX 3111 | 299300000 01 | | 212 78 95663 | 212 78 95663 |
| 2109 084-00-02-079 | N WALKER RICHARD JR | PO BOX 3111 | 299300000 01 | | 212 78 95663 | 212 78 95663 |
| 2110 084-00-02-080 | N WALKER RICHARD JR | PO BOX 3111 | 299300000 01 | | 212 78 95663 | 212 78 95663 |
| 2111 084-00-02-081 | N WALKER RICHARD JR | PO BOX 3111 | 299300000 01 | | 212 78 95663 | 212 78 95663 |
| 2112 084-00-02-082 | N WALKER RICHARD JR | PO BOX 3111 | 299300000 01 | | 212 78 95663 | 212 78 95663 |
| 2113 084-00-02-083 | N WALKER RICHARD JR | PO BOX 3111 | 299300000 01 | | 212 78 95663 | 212 78 95663 |
| 2114 084-00-02-084 | N WALKER RICHARD JR | PO BOX 3111 | 299300000 01 | | 212 78 95663 | 212 78 95663 |
| 2115 084-00-02-085 | N WALKER RICHARD JR | PO BOX 3111 | 299300000 01 | | 212 78 95663 | 212 78 95663 |
| 2116 084-00-02-086 | N WALKER RICHARD JR | PO BOX 3111 | 299300000 01 | | 212 78 95663 | 212 78 95663 |
| 2117 084-00-02-087 | N WALKER RICHARD JR | PO BOX 3111 | 299300000 01 | | 212 78 95663 | 212 78 95663 |
| 2118 084-00-02-088 | N WALKER RICHARD JR | PO BOX 3111 | 299300000 01 | | 212 78 95663 | 212 78 95663 |
| 2119 084-00-02-089 | N WALKER RICHARD JR | PO BOX 3111 | 299300000 01 | | 212 78 95663 | 212 78 95663 |
| 2120 084-00-02-090 | N WALKER RICHARD JR | PO BOX 3111 | 299300000 01 | | 212 78 95663 | 212 78 95663 |
| 2121 084-00-02-091 | N WALKER RICHARD JR | PO BOX 3111 | 299300000 01 | | 212 78 95663 | 212 78 95663 |
| 2122 084-00-02-092 | N WALKER RICHARD JR | PO BOX 3111 | 299300000 01 | | 212 78 95663 | 212 78 95663 |
| 2123 084-00-02-093 | N WALKER RICHARD JR | PO BOX 3111 | 299300000 01 | | 212 78 95663 | 212 78 95663 |
| 2124 084-00-02-094 | N WALKER RICHARD JR | PO BOX 3111 | 299300000 01 | | 212 78 95663 | 212 78 95663 |
| 2125 084-00-02-095 | N WALKER RICHARD JR | PO BOX 3111 | 299300000 01 | | 212 78 95663 | 212 78 95663 |
| 2126 084-00-02-096 | N WALKER RICHARD JR | PO BOX 3111 | 299300000 01 | | 212 78 95663 | 212 78 95663 |
| 2127 084-00-02-097 | N WALKER RICHARD JR | PO BOX 3111 | 299300000 01 | | 212 78 95663 | 212 78 95663 |
| 2128 084-00-02-098 | N WALKER RICHARD JR | PO BOX 3111 | 299300000 01 | | 212 78 95663 | 212 78 95663 |
| 2129 084-00-02-099 | N WALKER RICHARD JR | PO BOX 3111 | 299300000 01 | | 212 78 95663 | 212 78 95663 |
| 2130 084-00-02-100 | N WALKER RICHARD JR | PO BOX 3111 | 299300000 01 | | 212 78 95663 | 212 78 95663 |
| 2131 084-00-02-101 | N WALKER RICHARD JR | PO BOX 3111 | 299300000 01 | | 212 78 95663 | 212 78 95663 |
| 2132 084-00-02-102 | N WALKER RICHARD JR | PO BOX 3111 | 299300000 01 | | 212 78 95663 | 212 78 95663 |
| 2133 084-00-02-103 | N WALKER RICHARD JR | PO BOX 3111 | 299300000 01 | | 212 78 95663 | 212 78 95663 |
| 2134 084-00-02-104 | N WALKER RICHARD JR | PO BOX 3111 | 299300000 01 | | 212 78 95663 | 212 78 95663 |
| 2135 084-00-02-105 | N WALKER RICHARD JR | PO BOX 3111 | 299300000 01 | | 212 78 95663 | 212 78 95663 |
| 2136 084-00-02-106 | N WALKER RICHARD JR | PO BOX 3111 | 299300000 01 | | 212 78 95663 | 212 78 95663 |
| 2137 084-00-02-107 | N WALKER RICHARD JR | PO BOX 3111 | 299300000 01 | | 212 78 95663 | 212 78 95663 |
| 2138 084-00-02-108 | N WALKER RICHARD JR | PO BOX 3111 | 299300000 01 | | 212 78 95663 | 212 78 95663 |
| 2139 084-00-02-109 | N WALKER RICHARD JR | PO BOX 3111 | 299300000 01 | | 212 78 95663 | 212 78 95663 |
| 2140 084-00-02-110 | N WALKER RICHARD JR | PO BOX 3111 | 299300000 01 | | 212 78 95663 | 212 78 95663 |
| 2141 084-00-02-111 | N WALKER RICHARD JR | PO BOX 3111 | 299300000 01 | | 212 78 95663 | 212 78 95663 |
| 2142 084-00-02-112 | N WALKER RICHARD JR | PO BOX 3111 | 299300000 01 | | 212 78 95663 | 212 78 95663 |
| 2143 084-00-02-113 | N WALKER RICHARD JR | PO BOX 3111 | 299300000 01 | | 212 78 95663 | 212 78 95663 |
| 2144 084-00-02-114 | N WALKER RICHARD JR | PO BOX 3111 | 299300000 01 | | 212 78 95663 | 212 78 95663 |
| 2145 084-00-02-115 | N WALKER RICHARD JR | PO BOX 3111 | 299300000 01 | | 212 78 95663 | 212 78 95663 |
| 2146 084-00-02-116 | N WALKER RICHARD JR | PO BOX 3111 | 299300000 01 | | 212 78 95663 | 212 78 95663 |
| 2147 084-00-02-117 | N WALKER RICHARD JR | PO BOX 3111 | 299300000 01 | | 212 78 95663 | 212 78 95663 |
| 2148 084-00-02-118 | N WALKER RICHARD JR | PO BOX 3111 | 299300000 01 | | 212 78 95663 | 212 78 95663 |
| 2149 084-00-02-119 | N WALKER RICHARD JR | PO BOX 3111 | 299300000 01 | | 212 78 95663 | 212 78 95663 |
| 2150 084-00-02-120 | N WALKER RICHARD JR | PO BOX 3111 | 299300000 01 | | 212 78 95663 | 212 78 95663 |
| 2151 084-00-02-121 | N WALKER RICHARD JR | PO BOX 3111 | 299300000 01 | | 212 78 95663 | 212 78 95663 |
| 2152 084-00-02-122 | N WALKER RICHARD JR | PO BOX 3111 | 299300000 01 | | 212 78 95663 | 212 78 95663 |
| 2153 084-00-02-123 | N WALKER RICHARD JR | PO BOX 3111 | 299300000 01 | | 212 78 95663 | 212 78 95663 |
| 2154 084-00-02-124 | N WALKER RICHARD JR | PO BOX 3111 | 299300000 01 | | 212 78 95663 | 212 78 95663 |
| 2155 084-00-02-125 | N WALKER RICHARD JR | PO BOX 3111 | 299300000 01 | | 212 78 95663 | 212 78 95663 |
| 2156 084-00-02-126 | N WALKER RICHARD JR | PO BOX 3111 | 299300000 01 | | 212 78 95663 | 212 78 95663 |
| 2157 084-00-02-127 | N WALKER RICHARD JR | PO BOX 3111 | 299300000 01 | | 212 78 95663 | 212 78 95663 |
| 2158 084-00-02-128 | N WALKER RICHARD JR | PO BOX 3111 | 299300000 01 | | 212 78 95663 | 212 78 95663 |
| 2159 084-00-02-129 | N WALKER RICHARD JR | PO BOX 3111 | 299300000 01 | | 212 78 95663 | 212 78 95663 |
| 2160 084-00-02-130 | N WALKER RICHARD JR | PO BOX 3111 | 299300000 01 | | 212 78 95663 | 212 78 95663 |
| 2161 084-00-02-131 | N WALKER RICHARD JR | PO BOX 3111 | 299300000 01 | | 212 78 95663 | 212 78 95663 |
| 2162 084-00-02-132 | N WALKER RICHARD JR | PO BOX 3111 | 299300000 01 | | 212 78 95663 | 212 78 95663 |
| 2163 084-00-02-133 | N WALKER RICHARD JR | PO BOX 3111 | 299300000 01 | | 212 78 95663 | 212 78 95663 |
| 2164 084-00-02-134 | N WALKER RICHARD JR | PO BOX 3111 | 299300000 01 | | 212 78 95663 | 212 78 95663 |
| 2165 084-00-02-135 | N WALKER RICHARD JR | PO BOX 3111 | 299300000 01 | | 212 78 95663 | 212 78 95663 |
| 2166 084-00-02-136 | N WALKER RICHARD JR | PO BOX 3111 | 299300000 01 | | 212 78 95663 | 212 78 95663 |
| 2167 084-00-02-137 | N WALKER RICHARD JR | PO BOX 3111 | 299300000 01 | | 212 78 95663 | 212 78 95663 |
| 2168 084-00-02-138 | N WALKER RICHARD JR | PO BOX 3111 | 299300000 01 | | 212 78 95663 | 212 78 95663 |
| 2169 084-00-02-139 | N WALKER RICHARD JR | PO BOX 3111 | 299300000 01 | | 212 78 95663 | 212 78 95663 |
| 2170 084-00-02-140 | N WALKER RICHARD JR | PO BOX 3111 | 299300000 01 | | 212 78 95663 | 212 78 95663 |
| 2171 084-00-02-141 | N WALKER RICHARD JR | PO BOX 3111 | 299300000 01 | | 212 78 95663 | 212 78 95663 |
| 2172 084-00-02-142 | N WALKER RICHARD JR | PO BOX 3111 | 299300000 01 | | 212 78 95663 | 212 78 95663 |
| 2173 084-00-02-143 | N WALKER RICHARD JR | PO BOX 3111 | 299300000 01 | | 212 78 95663 | 212 78 95663 |
| 2174 084-00-02-144 | N WALKER RICHARD JR | PO BOX 3111 | 299300000 01 | | 212 78 95663 | 212 78 95663 |
| 2175 084-00-02-145 | N WALKER R | | | | | |

| | | | | | | | | | |
|--------------------|---|-----------------------------|----------------------------|--------------|----------|---|------|---------|-------------|
| 2185 084-01-00-083 | N | WINK LINDA K LIVING TRUST | 236 HONEY HILL CIRCLE | 282000011 01 | 20170019 | 0 | 149 | 78648 | 20019 1449 |
| 2186 084-01-00-084 | N | SCHULZ JAMES ROBERT | 10827 HILLARY CT | 298300000 01 | 20120119 | 0 | 233 | 10514 | 2303 10514 |
| 2187 084-01-00-085 | N | WARD GREGORY | 252 HONEY HILL CIR | 298100000 01 | 20050609 | 0 | 256 | 17417 | 2566 17417 |
| 2188 084-01-00-086 | N | DEMARK FRANKLYN & JAMERIE | 184 HONEY HILL CIRCLE | 200000000 01 | 20171120 | 0 | 202 | 248706 | 27022 1677 |
| 2189 084-01-00-087 | N | DUBOSE CHRISTOPHER L | 57 MONEY HILL CIR | 298300001 02 | 20080726 | 0 | 204 | 48978 | 29836 3546 |
| 2190 084-01-00-088 | N | LACROIX ROBERT M | 57 MONEY HILL CIR | 298300001 02 | 20171214 | 0 | 200 | 48132 | 21729 3212 |
| 2191 084-01-00-089 | N | WALKER MARY O III & CLAUDIA | 2409 HONEY HILL CIRCLE | 298300000 01 | 20020214 | 0 | 2201 | 30042 | 217888 9327 |
| 2192 084-01-00-090 | N | WALKER MARY O III & CLAUDIA | 333 DARTY PLANTATION RD | 298300000 01 | 20100708 | 0 | 1837 | 619798 | 217735 3363 |
| 2193 084-01-00-091 | N | HONEY HILL PROPERTY | 2848 HONEY HILL CIRCLE | 298300000 01 | 20100710 | 0 | 1801 | 581374 | 217602 2452 |
| 2194 084-01-00-092 | N | WALKER MARY O III & CLAUDIA | 174 CRAWFORD RD | 298300000 01 | 20180910 | 0 | 1789 | 656512 | 217602 2452 |
| 2195 084-01-00-093 | N | OWNERS ASSOCIATION | 19 WALUS DR | 298300000 01 | 0 | 0 | 1789 | 656512 | 16382 8279 |
| 2196 084-01-00-094 | N | BEATRIZ ARGENTA DE CUBAS | 17 MARYWOOD DR | 298300000 01 | 0 | 0 | 715 | 8638283 | 29171 47362 |
| 2197 084-01-00-095 | N | % GERTI RIVERS | PO BOX 219 | 298270000 01 | 20020110 | 0 | 705 | 644043 | 29145 42697 |
| 2198 084-01-00-096 | N | CO ROBERT BROOKINGTON | 782 TALLAHASSEE LOOP | 298100000 01 | 20180110 | 0 | 118 | 40148 | 46013 70514 |
| 2199 084-01-00-097 | N | CO ROBERT BROOKINGTON | 193 WILLIS DRIVE | 298300000 01 | 0 | 0 | 118 | 40148 | 46013 70514 |
| 2200 084-01-00-098 | N | ROBLERO JTMROS | 228 WILLIS DRIVE | 298300000 01 | 0 | 0 | 720 | 93237 | 31500 22849 |
| 2201 084-01-00-099 | N | ROBLERO JTMROS | 200 WESTERRY STREET | 298300000 01 | 0 | 0 | 647 | 452599 | 26917 21066 |
| 2202 084-01-00-100 | N | ROBLERO JTMROS | 371 EAGLES CROSSING CIRCLE | 298300000 01 | 20181015 | 0 | 603 | 8781339 | 26917 21066 |
| 2203 084-01-00-101 | N | ROBLERO JTMROS | 222 WILLIS DR | 298300000 01 | 20181110 | 0 | 629 | 9108715 | 24760 70211 |
| 2204 084-01-00-102 | N | ROBLERO JTMROS | 4148 TILLMAN RD | 298300000 01 | 0 | 0 | 785 | 8663435 | 33381 20308 |
| 2205 084-01-00-103 | N | ROBLERO JTMROS | 200 WILLIS DR | 298300000 01 | 20180328 | 0 | 860 | 9018663 | 36000 00256 |
| 2206 084-01-00-104 | N | ROBLERO JTMROS | 1287 RICE SHIRE RD | 298300000 01 | 0 | 0 | 949 | 9017895 | 42131 29256 |
| 2207 084-01-00-105 | N | ROBLERO JTMROS | 1150 RICE SHIRE RD | 298300000 01 | 18650213 | 0 | 6432 | 861663 | 867240 7211 |
| 2208 084-01-00-106 | N | ROBLERO JTMROS | 4148 TILLMAN ROAD | 298300000 01 | 0 | 0 | 800 | 7148738 | 29773 81952 |
| 2209 084-01-00-107 | N | ROBLERO JTMROS | PO BOX 88 | 298300000 01 | 20030415 | 0 | 625 | 141329 | 33876 42575 |
| 2210 084-01-00-108 | N | ROBLERO JTMROS | 1703 WINNY POINT DRIVE | 298300000 01 | 0 | 0 | 7122 | 316299 | 1248708 837 |
| 2211 084-01-00-109 | N | ROBLERO JTMROS | 6535-O TIDEWATER DR | 298300000 01 | 18680320 | 0 | 131 | 479352 | 106250 0647 |
| 2212 084-01-00-110 | N | ROBLERO JTMROS | 468 MARSH COVE ROAD | 298300000 01 | 0 | 0 | 181 | 696279 | 43229 47032 |
| 2213 084-01-00-111 | N | ROBLERO JTMROS | 6541 NW 17TH AVE APT 4 | 298300000 01 | 0 | 0 | 753 | 102846 | 1080308 653 |
| 2214 084-01-00-112 | N | ROBLERO JTMROS | PO BOX 1300 | 298300000 01 | 20070724 | 0 | 650 | 9008972 | 43750 17814 |
| 2215 084-01-00-113 | N | ROBLERO JTMROS | PO BOX 1300 | 298300000 01 | 19991124 | 0 | 3478 | 127922 | 43750 17814 |
| 2216 084-01-00-114 | N | ROBLERO JTMROS | 8438 ROOT DR | 298300000 01 | 20131122 | 0 | 2786 | 782323 | 101365 3468 |
| 2217 084-01-00-115 | N | ROBLERO JTMROS | 6803 HYDE PARK RD | 298300000 01 | 0 | 0 | 167 | 501338 | 160013 9138 |
| 2218 084-01-00-116 | N | ROBLERO JTMROS | PO BOX 2324 | 298300000 01 | 20020422 | 0 | 2088 | 908688 | 87034 20263 |
| 2219 084-01-00-117 | N | ROBLERO JTMROS | 8841 BEES CREEK RD | 298300000 01 | 0 | 0 | 3019 | 48774 | 334830 5267 |
| 2220 084-01-00-118 | N | ROBLERO JTMROS | 88 KYLE LN | 298300000 01 | 0 | 0 | 3089 | 31006 | 217068 0267 |
| 2221 084-01-00-119 | N | ROBLERO JTMROS | 198 5TH AVE | 298300000 01 | 20153608 | 0 | 3407 | 374227 | 407078 9153 |
| 2222 084-01-00-120 | N | ROBLERO JTMROS | PO BOX 1147 | 298300000 01 | 0 | 0 | 150 | 183438 | 107428 8874 |
| 2223 084-01-00-121 | N | ROBLERO JTMROS | 12 VALUENBERG LANE | 298300000 01 | 0 | 0 | 150 | 183438 | 107428 8874 |
| 2224 084-01-00-122 | N | ROBLERO JTMROS | 343 DRINGERS LANE | 298300000 01 | 0 | 0 | 1887 | 274332 | 21850 8579 |
| 2225 084-01-00-123 | N | ROBLERO JTMROS | 211 DRINGERS LN | 298300000 01 | 20080321 | 0 | 886 | 1820125 | 49719 06657 |
| 2226 084-01-00-124 | N | ROBLERO JTMROS | 88 KYLE LN | 298300000 01 | 20020119 | 0 | 1948 | 301516 | 217725 8602 |
| 2227 084-01-00-125 | N | ROBLERO JTMROS | 198 5TH AVE | 298300000 01 | 20080422 | 0 | 2088 | 908688 | 87034 20263 |
| 2228 084-01-00-126 | N | ROBLERO JTMROS | PO BOX 2324 | 298300000 01 | 20200628 | 0 | 1370 | 93762 | 261228 914 |
| 2229 084-01-00-127 | N | ROBLERO JTMROS | 8841 BEES CREEK RD | 298300000 01 | 0 | 0 | 3019 | 48774 | 334830 5267 |
| 2230 084-01-00-128 | N | ROBLERO JTMROS | 198 5TH AVE | 298300000 01 | 0 | 0 | 3089 | 31006 | 217068 0267 |
| 2231 084-01-00-129 | N | ROBLERO JTMROS | PO BOX 2324 | 298300000 01 | 20080422 | 0 | 2088 | 908688 | 87034 20263 |
| 2232 084-01-00-130 | N | ROBLERO JTMROS | 88 KYLE LN | 298300000 01 | 0 | 0 | 3019 | 48774 | 334830 5267 |
| 2233 084-01-00-131 | N | ROBLERO JTMROS | 198 5TH AVE | 298300000 01 | 20153608 | 0 | 3407 | 374227 | 407078 9153 |
| 2234 084-01-00-132 | N | ROBLERO JTMROS | PO BOX 1147 | 298300000 01 | 0 | 0 | 150 | 183438 | 107428 8874 |
| 2235 084-01-00-133 | N | ROBLERO JTMROS | 12 VALUENBERG LANE | 298300000 01 | 0 | 0 | 150 | 183438 | 107428 8874 |
| 2236 084-01-00-134 | N | ROBLERO JTMROS | 343 DRINGERS LANE | 298300000 01 | 0 | 0 | 1887 | 274332 | 21850 8579 |
| 2237 084-01-00-135 | N | ROBLERO JTMROS | 211 DRINGERS LN | 298300000 01 | 20080321 | 0 | 886 | 1820125 | 49719 06657 |
| 2238 084-01-00-136 | N | ROBLERO JTMROS | 88 KYLE LN | 298300000 01 | 20020119 | 0 | 1948 | 301516 | 217725 8602 |
| 2239 084-01-00-137 | N | ROBLERO JTMROS | 198 5TH AVE | 298300000 01 | 20080422 | 0 | 2088 | 908688 | 87034 20263 |
| 2240 084-01-00-138 | N | ROBLERO JTMROS | PO BOX 2324 | 298300000 01 | 20200628 | 0 | 1370 | 93762 | 261228 914 |
| 2241 084-01-00-139 | N | ROBLERO JTMROS | 8841 BEES CREEK RD | 298300000 01 | 0 | 0 | 3019 | 48774 | 334830 5267 |
| 2242 084-01-00-140 | N | ROBLERO JTMROS | 88 KYLE LN | 298300000 01 | 0 | 0 | 3089 | 31006 | 217068 0267 |
| 2243 084-01-00-141 | N | ROBLERO JTMROS | 198 5TH AVE | 298300000 01 | 20153608 | 0 | 3407 | 374227 | 407078 9153 |
| 2244 084-01-00-142 | N | ROBLERO JTMROS | PO BOX 1147 | 298300000 01 | 0 | 0 | 150 | 183438 | 107428 8874 |
| 2245 084-01-00-143 | N | ROBLERO JTMROS | 12 VALUENBERG LANE | 298300000 01 | 0 | 0 | 150 | 183438 | 107428 8874 |
| 2246 084-01-00-144 | N | ROBLERO JTMROS | 343 DRINGERS LANE | 298300000 01 | 0 | 0 | 1887 | 274332 | 21850 8579 |
| 2247 084-01-00-145 | N | ROBLERO JTMROS | 211 DRINGERS LN | 298300000 01 | 20080321 | 0 | 886 | 1820125 | 49719 06657 |
| 2248 084-01-00-146 | N | ROBLERO JTMROS | 88 KYLE LN | 298300000 01 | 20020119 | 0 | 1948 | 301516 | 217725 8602 |
| 2249 084-01-00-147 | N | ROBLERO JTMROS | 198 5TH AVE | 298300000 01 | 20080422 | 0 | 2088 | 908688 | 87034 20263 |
| 2250 084-01-00-148 | N | ROBLERO JTMROS | PO BOX 2324 | 298300000 01 | 20200628 | 0 | 1370 | 93762 | 261228 914 |
| 2251 084-01-00-149 | N | ROBLERO JTMROS | 8841 BEES CREEK RD | 298300000 01 | 0 | 0 | 3019 | 48774 | 334830 5267 |
| 2252 084-01-00-150 | N | ROBLERO JTMROS | 88 KYLE LN | 298300000 01 | 0 | 0 | 3089 | 31006 | 217068 0267 |
| 2253 084-01-00-151 | N | ROBLERO JTMROS | 198 5TH AVE | 298300000 01 | 20153608 | 0 | 3407 | 374227 | 407078 9153 |
| 2254 084-01-00-152 | N | ROBLERO JTMROS | PO BOX 1147 | 298300000 01 | 0 | 0 | 150 | 183438 | 107428 8874 |
| 2255 084-01-00-153 | N | ROBLERO JTMROS | 12 VALUENBERG LANE | 298300000 01 | 0 | 0 | 150 | 183438 | 107428 8874 |
| 2256 084-01-00-154 | N | ROBLERO JTMROS | 343 DRINGERS LANE | 298300000 01 | 0 | 0 | 1887 | 274332 | 21850 8579 |
| 2257 084-01-00-155 | N | ROBLERO JTMROS | 211 DRINGERS LN | 298300000 01 | 20080321 | 0 | 886 | 1820125 | 49719 06657 |
| 2258 084-01-00-156 | N | ROBLERO JTMROS | 88 KYLE LN | 298300000 01 | 20020119 | 0 | 1948 | 301516 | 217725 8602 |
| 2259 084-01-00-157 | N | ROBLERO JTMROS | 198 5TH AVE | 298300000 01 | 20080422 | 0 | 2088 | 908688 | 87034 20263 |
| 2260 084-01-00-158 | N | ROBLERO JTMROS | PO BOX 2324 | 298300000 01 | 20200628 | 0 | 1370 | 93762 | 261228 914 |
| 2261 084-01-00-159 | N | ROBLERO JTMROS | 8841 BEES CREEK RD | 298300000 01 | 0 | 0 | 3019 | 48774 | 334830 5267 |
| 2262 084-01-00-160 | N | ROBLERO JTMROS | 88 KYLE LN | 298300000 01 | 0 | 0 | 3089 | 31006 | 217068 0267 |
| 2263 084-01-00-161 | N | ROBLERO JTMROS | 198 5TH AVE | 298300000 01 | 20153608 | 0 | 3407 | 374227 | 407078 9153 |
| 2264 084-01-00-162 | N | ROBLERO JTMROS | PO BOX 1147 | 298300000 01 | 0 | 0 | 150 | 183438 | 107428 8874 |
| 2265 084-01-00-163 | N | ROBLERO JTMROS | 12 VALUENBERG LANE | 298300000 01 | 0 | 0 | 150 | 183438 | 107428 8874 |
| 2266 084-01-00-164 | N | ROBLERO JTMROS | 343 DRINGERS LANE | 298300000 01 | 0 | 0 | 1887 | 274332 | 21850 8579 |
| 2267 084-01-00-165 | N | ROBLERO JTMROS | 211 DRINGERS LN | 298300000 01 | 20080321 | 0 | 886 | 1820125 | 49719 06657 |
| 2268 084-01-00-166 | N | ROBLERO JTMROS | 88 KYLE LN | 298300000 01 | 20020119 | 0 | 1948 | 301516 | 217725 8602 |
| 2269 084-01-00-167 | N | ROBLERO JTMROS | 198 5TH AVE | 298300000 01 | 20080422 | 0 | 2088 | 908688 | 87034 20263 |
| 2270 084-01-00-168 | N | ROBLERO JTMROS | PO BOX 2324 | 298300000 01 | 20200628 | 0 | 1370 | 93762 | 261228 914 |
| 2271 084-01-00-169 | N | ROBLERO JTMROS | 8841 BEES CREEK RD | 298300000 01 | 0 | 0 | 3019 | 48774 | 334830 5267 |
| 2272 084-01-00-170 | N | ROBLERO JTMROS | 88 KYLE LN | 298300000 01 | 0 | 0 | 3089 | 31006 | 217068 0267 |
| 2273 084-01-00-171 | N | ROBLERO JTMROS | 198 5TH AVE | 298300000 01 | 20153608 | 0 | 3407 | 374227 | 407078 9153 |
| 2274 084-01-00-172 | N | ROBLERO JTMROS | PO BOX 1147 | 298300000 01 | 0 | 0 | 150 | 183438 | 107428 88 |

| | | | | | | | |
|--------------------|---|--------------------------------|------------------------|--------------|--------------|--------------|-------------|
| 2415 085-00-06-010 | N | GETHERS R & ROBERT FORD ETAL | 447 POLONY PLACE | 294140000 01 | 784140000 01 | 3689 229689 | 777070 8268 |
| 2416 085-00-06-011 | N | FERGUSON RICHARD J | 245 DELLOSS POINT RD | 296300000 01 | 296300000 01 | 1862 28744 | 1862 28744 |
| 2417 085-00-06-012 | N | N SWINTON ELLIAN | PO BOX 1003 | 296300000 01 | 296300000 01 | 620 352026 | 620 352026 |
| 2418 085-00-06-013 | N | MAGNUS WILSON | 119 ROSELAND ROAD | 296300000 01 | 296300000 01 | 2200 841049 | 156065 2059 |
| 2419 085-00-06-014 | N | HAGDEN NICHOLAS | PO BOX 2183 | 296300000 01 | 296300000 01 | 2029 121275 | 210006 8021 |
| 2420 085-00-06-015 | N | RIVERS ARTHUR J III & SARAH | 115-11 200TH STREET | 114290000 01 | 114290000 01 | 2702 500245 | 211134 8189 |
| 2421 085-00-06-016 | N | JENNIS ARTHUR J III | 132-11 200TH STREET | 296300000 01 | 296300000 01 | 3081 702000 | 44828 6028 |
| 2422 085-00-06-017 | N | DEJANGO MICHAEL D ETAL | 249 ROSELAND ROAD | 296300000 01 | 296300000 01 | 307 481804 | 48628 6028 |
| 2423 085-00-06-018 | N | JENNIS OLLA MAE ETAL | 249 ROSELAND ROAD | 296300000 01 | 296300000 01 | 3116 34624 | 41863 6556 |
| 2424 085-00-06-019 | N | JENNIS THOMAS | 151 ROSELAND ROAD | 296300000 01 | 296300000 01 | 438 532263 | 31819 80922 |
| 2425 085-00-06-020 | N | JENNIS CALVIN | 323 ROSELAND ROAD | 296300000 01 | 296300000 01 | 1011 898717 | 45133 23348 |
| 2426 085-00-06-021 | N | JENNIS WILIAM HEIRS | 108 ANNETTE ROAD | 296300000 01 | 296300000 01 | 1070 010190 | 45133 23348 |
| 2427 085-00-06-022 | N | JENNIS EMMA LIFE ESTATE | 854 ROSELAND LANE | 296300000 01 | 296300000 01 | 654 5204124 | 24326 44817 |
| 2428 085-00-06-023 | N | JENNIS EDWIN HEIRS | 3151 HURST RD SW | 296300000 01 | 296300000 01 | 3429 189737 | 90057 84471 |
| 2429 085-00-06-024 | N | GARDNER ALEXANDER HEIRS | 1800 HUGGER STREET | 296300000 01 | 296300000 01 | 1359 660338 | 90058 88028 |
| 2430 085-00-06-025 | N | SINGLETON CHARLOTTE HEIRS ETAL | 311 TUTEN LANDING ROAD | 296300000 01 | 296300000 01 | 1085 856258 | 108584 0273 |
| 2431 085-00-06-026 | N | JENNIS EDWIN HEIRS | 177 ROSELAND RD | 296300000 01 | 296300000 01 | 8655 896559 | 108584 0273 |
| 2432 085-00-06-027 | N | JENNIS GILTY TYRONE | 49 MARSH POINT RD | 296300000 01 | 296300000 01 | 913 879518 | 41780 81179 |
| 2433 085-00-06-028 | N | SINGLETON CHARLES HEIR | 20 ROSELAND RD | 296300000 01 | 296300000 01 | 5048 883888 | 624113 5464 |
| 2434 085-00-06-029 | N | DEJANGO MICHAEL D ETAL | 188 ROSELAND ROAD | 296300000 01 | 296300000 01 | 3971 544919 | 524822 5215 |
| 2435 085-00-06-030 | N | JENNIS WILLIAM HEIRS | 285 TUTENS LANDING RD | 296300000 01 | 296300000 01 | 181401017 01 | 444113 7889 |
| 2436 085-00-06-031 | N | JENNIS WILLIAM HEIRS | 273 ROSELAND ROAD | 296300000 01 | 296300000 01 | 181401017 01 | 444113 7889 |
| 2437 085-00-06-032 | N | DEJANGO MICHAEL D ETAL | 259 ROSELAND ROAD | 296300000 01 | 296300000 01 | 8642 283274 | 346203 0843 |
| 2438 085-00-06-033 | N | JENNIS WILLIAM HEIRS | 1200 DANA AVE | 296300000 01 | 296300000 01 | 2543 365012 | 346203 0843 |
| 2439 085-00-06-034 | N | JENNIS WILLIAM HEIRS | 1200 DANA AVE | 296300000 01 | 296300000 01 | 2546 530463 | 352364 118 |
| 2440 085-00-06-035 | N | JENNIS WILLIAM HEIRS | 356 BELLEGLA ST | 296300000 01 | 296300000 01 | 532 6453317 | 352364 118 |
| 2441 085-00-06-036 | N | GREGORY BEATRICE LIFE ESTATE | 1 WRIGHT PLACE | 296300000 01 | 296300000 01 | 3780 884122 | 417206 8108 |
| 2442 085-00-06-037 | N | WASHINGTON LEE W | 29 COOPERATIVE WAY | 296300000 01 | 296300000 01 | 883 477837 | 43758 16985 |
| 2443 085-00-06-038 | N | FLINT ALEX & RUTHIE G | 21 ROSELAND RD | 296300000 01 | 296300000 01 | 823 484561 | 42078 3631 |
| 2444 085-00-06-039 | N | GREGORY BEATRICE LIFE ESTATE | 325 ROSELAND RD | 296300000 01 | 296300000 01 | 823 484561 | 42078 3631 |
| 2445 085-00-06-040 | N | WASHINGTON LEE W | 333 ROSELAND RD | 296300000 01 | 296300000 01 | 869 217882 | 46451 81915 |
| 2446 085-00-06-041 | N | FLINT ALEX & RUTHIE G | 355 ROSELAND RD | 296300000 01 | 296300000 01 | 788 2287148 | 32688 13747 |
| 2447 085-00-06-042 | N | WASHINGTON LEE W | 188 ROSELAND ROAD | 296300000 01 | 296300000 01 | 887 3292771 | 49400 20222 |
| 2448 085-00-06-043 | N | GABBARD DONALD E & ELISE H | 188 ROSELAND ROAD | 296300000 01 | 296300000 01 | 885 838688 | 43845 1005 |
| 2449 085-00-06-044 | N | KENNY JERRY J JANET | 188 ROSELAND ROAD | 296300000 01 | 296300000 01 | 885 838688 | 43845 1005 |
| 2450 085-00-06-045 | N | GABBARD DONALD E & ELISE H | 600 ROSELAND RD | 296300000 01 | 296300000 01 | 885 838688 | 43845 1005 |
| 2451 085-00-06-046 | N | KENNY JERRY J JANET | 614 ROSELAND RD | 296300000 01 | 296300000 01 | 885 838688 | 43845 1005 |
| 2452 085-00-06-047 | N | WASHINGTON LEE W | 614 ROSELAND RD | 296300000 01 | 296300000 01 | 885 838688 | 43845 1005 |
| 2453 085-00-06-048 | N | WASHINGTON LEE W | 614 ROSELAND RD | 296300000 01 | 296300000 01 | 885 838688 | 43845 1005 |
| 2454 085-00-06-049 | N | WASHINGTON LEE W | 614 ROSELAND RD | 296300000 01 | 296300000 01 | 885 838688 | 43845 1005 |
| 2455 085-00-06-050 | N | WASHINGTON LEE W | 614 ROSELAND RD | 296300000 01 | 296300000 01 | 885 838688 | 43845 1005 |
| 2456 085-00-06-051 | N | KORHER DENNIS | 4070 WILSON ROAD PH#8 | 296300000 01 | 296300000 01 | 850 8755598 | 26552 86229 |
| 2457 085-00-06-052 | N | KORHER DENNIS | 4070 WILSON ROAD PH#8 | 296300000 01 | 296300000 01 | 850 8755598 | 26552 86229 |
| 2458 085-00-06-053 | N | KORHER DENNIS | 4070 WILSON ROAD PH#8 | 296300000 01 | 296300000 01 | 850 8755598 | 26552 86229 |
| 2459 085-00-06-054 | N | KORHER DENNIS | 4070 WILSON ROAD PH#8 | 296300000 01 | 296300000 01 | 850 8755598 | 26552 86229 |
| 2460 085-00-06-055 | N | KORHER DENNIS | 4070 WILSON ROAD PH#8 | 296300000 01 | 296300000 01 | 850 8755598 | 26552 86229 |
| 2461 085-00-06-056 | N | KORHER DENNIS | 4070 WILSON ROAD PH#8 | 296300000 01 | 296300000 01 | 850 8755598 | 26552 86229 |
| 2462 085-00-06-057 | N | KORHER DENNIS | 4070 WILSON ROAD PH#8 | 296300000 01 | 296300000 01 | 850 8755598 | 26552 86229 |
| 2463 085-00-06-058 | N | KORHER DENNIS | 4070 WILSON ROAD PH#8 | 296300000 01 | 296300000 01 | 850 8755598 | 26552 86229 |
| 2464 085-00-06-059 | N | KORHER DENNIS | 4070 WILSON ROAD PH#8 | 296300000 01 | 296300000 01 | 850 8755598 | 26552 86229 |
| 2465 085-00-06-060 | N | KORHER DENNIS | 4070 WILSON ROAD PH#8 | 296300000 01 | 296300000 01 | 850 8755598 | 26552 86229 |
| 2466 085-00-06-061 | N | KORHER DENNIS | 4070 WILSON ROAD PH#8 | 296300000 01 | 296300000 01 | 850 8755598 | 26552 86229 |
| 2467 085-00-06-062 | N | KORHER DENNIS | 4070 WILSON ROAD PH#8 | 296300000 01 | 296300000 01 | 850 8755598 | 26552 86229 |
| 2468 085-00-06-063 | N | KORHER DENNIS | 4070 WILSON ROAD PH#8 | 296300000 01 | 296300000 01 | 850 8755598 | 26552 86229 |
| 2469 085-00-06-064 | N | KORHER DENNIS | 4070 WILSON ROAD PH#8 | 296300000 01 | 296300000 01 | 850 8755598 | 26552 86229 |
| 2470 085-00-06-065 | N | KORHER DENNIS | 4070 WILSON ROAD PH#8 | 296300000 01 | 296300000 01 | 850 8755598 | 26552 86229 |
| 2471 085-00-06-066 | N | KORHER DENNIS | 4070 WILSON ROAD PH#8 | 296300000 01 | 296300000 01 | 850 8755598 | 26552 86229 |
| 2472 085-00-06-067 | N | KORHER DENNIS | 4070 WILSON ROAD PH#8 | 296300000 01 | 296300000 01 | 850 8755598 | 26552 86229 |
| 2473 085-00-06-068 | N | KORHER DENNIS | 4070 WILSON ROAD PH#8 | 296300000 01 | 296300000 01 | 850 8755598 | 26552 86229 |
| 2474 085-00-06-069 | N | KORHER DENNIS | 4070 WILSON ROAD PH#8 | 296300000 01 | 296300000 01 | 850 8755598 | 26552 86229 |
| 2475 085-00-06-070 | N | KORHER DENNIS | 4070 WILSON ROAD PH#8 | 296300000 01 | 296300000 01 | 850 8755598 | 26552 86229 |
| 2476 085-00-06-071 | N | KORHER DENNIS | 4070 WILSON ROAD PH#8 | 296300000 01 | 296300000 01 | 850 8755598 | 26552 86229 |
| 2477 085-00-06-072 | N | KORHER DENNIS | 4070 WILSON ROAD PH#8 | 296300000 01 | 296300000 01 | 850 8755598 | 26552 86229 |
| 2478 085-00-06-073 | N | KORHER DENNIS | 4070 WILSON ROAD PH#8 | 296300000 01 | 296300000 01 | 850 8755598 | 26552 86229 |
| 2479 085-00-06-074 | N | KORHER DENNIS | 4070 WILSON ROAD PH#8 | 296300000 01 | 296300000 01 | 850 8755598 | 26552 86229 |
| 2480 085-00-06-075 | N | KORHER DENNIS | 4070 WILSON ROAD PH#8 | 296300000 01 | 296300000 01 | 850 8755598 | 26552 86229 |
| 2481 085-00-06-076 | N | KORHER DENNIS | 4070 WILSON ROAD PH#8 | 296300000 01 | 296300000 01 | 850 8755598 | 26552 86229 |
| 2482 085-00-06-077 | N | KORHER DENNIS | 4070 WILSON ROAD PH#8 | 296300000 01 | 296300000 01 | 850 8755598 | 26552 86229 |
| 2483 085-00-06-078 | N | KORHER DENNIS | 4070 WILSON ROAD PH#8 | 296300000 01 | 296300000 01 | 850 8755598 | 26552 86229 |
| 2484 085-00-06-079 | N | KORHER DENNIS | 4070 WILSON ROAD PH#8 | 296300000 01 | 296300000 01 | 850 8755598 | 26552 86229 |
| 2485 085-00-06-080 | N | KORHER DENNIS | 4070 WILSON ROAD PH#8 | 296300000 01 | 296300000 01 | 850 8755598 | 26552 86229 |
| 2486 085-00-06-081 | N | KORHER DENNIS | 4070 WILSON ROAD PH#8 | 296300000 01 | 296300000 01 | 850 8755598 | 26552 86229 |
| 2487 085-00-06-082 | N | KORHER DENNIS | 4070 WILSON ROAD PH#8 | 296300000 01 | 296300000 01 | 850 8755598 | 26552 86229 |
| 2488 085-00-06-083 | N | KORHER DENNIS | 4070 WILSON ROAD PH#8 | 296300000 01 | 296300000 01 | 850 8755598 | 26552 86229 |
| 2489 085-00-06-084 | N | KORHER DENNIS | 4070 WILSON ROAD PH#8 | 296300000 01 | 296300000 01 | 850 8755598 | 26552 86229 |
| 2490 085-00-06-085 | N | KORHER DENNIS | 4070 WILSON ROAD PH#8 | 296300000 01 | 296300000 01 | 850 8755598 | 26552 86229 |
| 2491 085-00-06-086 | N | KORHER DENNIS | 4070 WILSON ROAD PH#8 | 296300000 01 | 296300000 01 | 850 8755598 | 26552 86229 |
| 2492 085-00-06-087 | N | KORHER DENNIS | 4070 WILSON ROAD PH#8 | 296300000 01 | 296300000 01 | 850 8755598 | 26552 86229 |
| 2493 085-00-06-088 | N | KORHER DENNIS | 4070 WILSON ROAD PH#8 | 296300000 01 | 296300000 01 | 850 8755598 | 26552 86229 |
| 2494 085-00-06-089 | N | KORHER DENNIS | 4070 WILSON ROAD PH#8 | 296300000 01 | 296300000 01 | 850 8755598 | 26552 86229 |
| 2495 085-00-06-090 | N | KORHER DENNIS | 4070 WILSON ROAD PH#8 | 296300000 01 | 296300000 01 | 850 8755598 | 26552 86229 |
| 2496 085-00-06-091 | N | KORHER DENNIS | 4070 WILSON ROAD PH#8 | 296300000 01 | 296300000 01 | 850 8755598 | 26552 86229 |
| 2497 085-00-06-092 | N | KORHER DENNIS | 4070 WILSON ROAD PH#8 | 296300000 01 | 296300000 01 | 850 8755598 | 26552 86229 |
| 2498 085-00-06-093 | N | KORHER DENNIS | 4070 WILSON ROAD PH#8 | 296300000 01 | 296300000 01 | 850 8755598 | 26552 86229 |
| 2499 085-00-06-094 | N | KORHER DENNIS | 4070 WILSON ROAD PH#8 | 296300000 01 | 296300000 01 | 850 8755598 | 26552 86229 |
| 2500 085-00-06-095 | N | KORHER DENNIS | 4070 WILSON ROAD PH#8 | 296300000 01 | 296300000 01 | 850 8755598 | 26552 86229 |
| 2501 085-00-06-096 | N | KORHER DENNIS | 4070 WILSON ROAD PH#8 | 296300000 01 | 296300000 01 | 850 8755598 | 26552 86229 |
| 2502 085-00-06-097 | N | KORHER DENNIS | 4070 WILSON ROAD PH#8 | 296300000 01 | 296300000 01 | 850 8755598 | 26552 86229 |
| 2503 085-00-06-098 | N | KORHER DENNIS | 4070 WILSON ROAD PH#8 | 296300000 01 | 296300000 01 | 850 8755598 | 26552 86229 |
| 2504 085-00-06-099 | N | KORHER DENNIS | 4070 WILSON ROAD PH#8 | 296300000 01 | 296300000 01 | 850 8755598 | 26552 86229 |
| 2505 085-00-06-100 | N | KORHER DENNIS | 4070 WILSON ROAD PH#8 | 296300000 01 | 296300000 01 | 850 8755598 | 26552 86229 |
| 2506 085-00-06-101 | N | KORHER DENNIS | 4070 WILSON ROAD PH#8 | 296300000 01 | 296300000 01 | 850 8755598 | 26552 86229 |
| 2507 085-00-06-102 | N | KORHER DENNIS | | | | | |

| | | | | | | | |
|--------------------|-------------------------------|-------------------------------|-----------------|--------------|----------|-------------|--------------|
| 2030 065-00-08-025 | N WYATT HERBERT MARVIN | 6704 VALLEY BROOK DRIVE | FALLS CHURCH VA | 2704-0000 01 | 0 | 2033 842654 | 350608 1333 |
| 2031 065-00-08-026 | N SOUTH CAROLINA MARSH | 311 BAYS LAKE DR | RIDGELAND SC | 20920000 01 | 0 | 10365 57927 | 188617 155 |
| 2032 065-00-08-027 | N TRUST BUILDERS LLC | 3602 COOBY SCENE DR | RIDGELAND SC | 20920000 01 | 20190029 | 874 862508 | 18967 6549 |
| 2033 065-00-08-028 | N STEVENSON | 810 DELOSS POINT RD | RIDGELAND SC | 20920000 01 | 0 | 1143 36407 | 43414 20010 |
| 2034 065-00-08-029 | N BOWERS ROSA H | % FIRST AMERICAN REAL EST TAX | DALLAS TX | 20920000 01 | 20000023 | 956 7015884 | 45860 03677 |
| 2035 065-00-08-030 | N OQUINN GERALD & CHRISTI C | % FIRST AMERICAN REAL EST TAX | DALLAS TX | 20920000 01 | 0 | 1056 10326 | 60055 4658 |
| 2036 065-00-08-031 | N HUHT LUTHER | 113 SONIA FAYE LANE | BAUFRON CO | 18001117 | 0 | 626 811343 | 46823 8832 |
| 2037 065-00-08-032 | N HUNT LUTHER | 2311 HOLA STREET | BAUFRON CO | 18001117 | 0 | 871 6324698 | 46424 09064 |
| 2038 065-00-08-033 | N REVVA CARLOS TRINCO & PETRA | 1000 DELOSS POINT RD | RIDGELAND SC | 20920000 01 | 0 | 1262 34623 | 78154 84615 |
| 2039 065-00-08-034 | N MCCORD SCOTT GREGORY | P O BOX 1781 | RIDGELAND SC | 20171229 | 0 | 3621 46869 | 671564 70146 |
| 2040 065-00-08-035 | N LOWELL SARAH H | 800 DELOSS POINT RD | RIDGELAND SC | 20120622 | 0 | 1151 264027 | 66050 87657 |
| 2041 065-00-08-036 | N STEPHEN TRAVIS | 320 DELOSS POINT RD | RIDGELAND SC | 0 | 0 | 1372 458456 | 58633 88834 |
| 2042 065-00-08-037 | N DEORBITA YORK JR MIERS | 247 WILD HORSE ROAD | RIDGELAND SC | 0 | 0 | 893 8803832 | 27356 36868 |
| 2043 065-00-08-038 | N SANCHEZ CYNTHIA | 738 TALLAHASSEE LOOP | RIDGELAND SC | 0 | 0 | 1271 271072 | 39107 072 |
| 2044 065-00-08-039 | N ORTEGA EUPHORBIA SALINAS | 150 BOX 1135 | RIDGELAND SC | 0 | 0 | 281 645148 | 29107 072 |
| 2045 065-00-08-040 | N FERRER ROSA LEE | 364 CAHILL RD | RIDGELAND SC | 0 | 0 | 749 857166 | 30439 06223 |
| 2046 065-00-08-041 | N TORRES BONIFAZ MARTINEZ & | 73 TALLAHASSEE LOOP | RIDGELAND SC | 20041213 | 0 | 711 208035 | 30760 86068 |
| 2047 065-00-08-042 | N MILLER SHERRY B ETAL | 84 TALLAHASSEE LOOP | RIDGELAND SC | 0 | 0 | 796 4351416 | 20684 86132 |
| 2048 065-00-08-043 | N SHEPHERD ALTHEA | 200 TALLAHASSEE LOOP | RIDGELAND SC | 0 | 0 | 704 0011865 | 30015 14348 |
| 2049 065-00-08-044 | N PAEZ MADIA LUZET | 228 TALLAHASSEE LOOP | RIDGELAND SC | 0 | 0 | 30015 14348 | 29107 072 |
| 2050 065-00-08-045 | N AUSTELL ROOSEVELT & | PO BOX 285 | RIDGELAND SC | 20041213 | 0 | 749 857166 | 30439 06223 |
| 2051 065-00-08-046 | N MARZEN HEATHER RENEE | 342 TALLAHASSEE LOOP | RIDGELAND SC | 0 | 0 | 711 208035 | 30760 86068 |
| 2052 065-00-08-047 | N DAME JULIETY | 379 OLD CORNELIA HWY | RIDGELAND SC | 0 | 0 | 704 0011865 | 30015 14348 |
| 2053 065-00-08-048 | N HUGH SHOVANNA BEAVER RODNEY | 379 OLD CORNELIA HWY | GAINESEVILLE GA | 20180211 | 0 | 704 0011865 | 30015 14348 |
| 2054 065-00-08-049 | N DRAGE MARGIE | 379 OLD CORNELIA HWY | GAINESEVILLE GA | 0 | 0 | 704 0011865 | 30015 14348 |
| 2055 065-00-08-050 | N MCGRAW PROPERTIES LLC | 379 OLD CORNELIA HWY | GAINESEVILLE GA | 0 | 0 | 704 0011865 | 30015 14348 |
| 2056 065-00-08-051 | N MCGRAW PROPERTIES LLC | 633 TALLAHASSEE LOOP | RIDGELAND SC | 0 | 0 | 704 0011865 | 30015 14348 |
| 2057 065-00-08-052 | N GARYN VERNAL L | 6036 VALUX ROAD | RIDGELAND SC | 0 | 0 | 704 0011865 | 30015 14348 |
| 2058 065-00-08-053 | N MAURILUS BARRIO D ETAL | 707 BEACH OPTSRT APT 2P | SAVANNAH GA | 20070819 | 0 | 680 4633788 | 31725 86335 |
| 2059 065-00-08-054 | N ANEN DARRYL | 2310 WAVERLY WAY | RIDGELAND SC | 0 | 0 | 713 7531236 | 30015 14348 |
| 2060 065-00-08-055 | N WELLS CYNTHIA B | 101 TALLAHASSEE LOOP | RIDGELAND SC | 0 | 0 | 713 7531236 | 30015 14348 |
| 2061 065-00-08-056 | N HAY LANCELOT G LIFE ESTATE | 101 TALLAHASSEE LOOP | RIDGELAND SC | 0 | 0 | 713 7531236 | 30015 14348 |
| 2062 065-00-08-057 | N MAURILUS BARRIO D ETAL | 101 TALLAHASSEE LOOP | RIDGELAND SC | 0 | 0 | 713 7531236 | 30015 14348 |
| 2063 065-00-08-058 | N NELSON RUTH | 101 TALLAHASSEE LOOP | RIDGELAND SC | 0 | 0 | 713 7531236 | 30015 14348 |
| 2064 065-00-08-059 | N BARNES PEARLIE MAE ESTATE | 101 TALLAHASSEE LOOP | RIDGELAND SC | 0 | 0 | 713 7531236 | 30015 14348 |
| 2065 065-00-08-060 | N NELSON ALLEN | 101 TALLAHASSEE LOOP | RIDGELAND SC | 0 | 0 | 713 7531236 | 30015 14348 |
| 2066 065-00-08-061 | N WHITE WELGUE BR & SHARLYN | 101 TALLAHASSEE LOOP | RIDGELAND SC | 0 | 0 | 713 7531236 | 30015 14348 |
| 2067 065-00-08-062 | N WHEED BERT | 101 TALLAHASSEE LOOP | RIDGELAND SC | 0 | 0 | 713 7531236 | 30015 14348 |
| 2068 065-00-08-063 | N BOETRY PAULA | 101 TALLAHASSEE LOOP | RIDGELAND SC | 0 | 0 | 713 7531236 | 30015 14348 |
| 2069 065-00-08-064 | N CORE MAE B LIFE ESTATE | 101 TALLAHASSEE LOOP | RIDGELAND SC | 0 | 0 | 713 7531236 | 30015 14348 |
| 2070 065-00-08-065 | N MURILLO MARIA CRISTINA | 101 TALLAHASSEE LOOP | RIDGELAND SC | 0 | 0 | 713 7531236 | 30015 14348 |
| 2071 065-00-08-066 | N GLOBA TONER ASSETS III LLC | 101 TALLAHASSEE LOOP | RIDGELAND SC | 0 | 0 | 713 7531236 | 30015 14348 |
| 2072 065-00-08-067 | N RUSCO CHANDRA | 101 TALLAHASSEE LOOP | RIDGELAND SC | 0 | 0 | 713 7531236 | 30015 14348 |
| 2073 065-00-08-068 | N KEEP C RUSSELL III | 101 TALLAHASSEE LOOP | RIDGELAND SC | 0 | 0 | 713 7531236 | 30015 14348 |
| 2074 065-00-08-069 | N BEACHER MONIQUE A JAMEN L | 101 TALLAHASSEE LOOP | RIDGELAND SC | 0 | 0 | 713 7531236 | 30015 14348 |
| 2075 065-00-08-070 | N HOWARD AMY G | 101 TALLAHASSEE LOOP | RIDGELAND SC | 0 | 0 | 713 7531236 | 30015 14348 |
| 2076 065-00-08-071 | N SINGLETON BARAH G | 101 TALLAHASSEE LOOP | RIDGELAND SC | 0 | 0 | 713 7531236 | 30015 14348 |
| 2077 065-00-08-072 | N POLITE EDITH G | 101 TALLAHASSEE LOOP | RIDGELAND SC | 0 | 0 | 713 7531236 | 30015 14348 |
| 2078 065-00-08-073 | N CHE GREGORIE R & SHEQUEITA | 101 TALLAHASSEE LOOP | RIDGELAND SC | 0 | 0 | 713 7531236 | 30015 14348 |
| 2079 065-00-08-074 | N JACKSON MONIQUE | 101 TALLAHASSEE LOOP | RIDGELAND SC | 0 | 0 | 713 7531236 | 30015 14348 |
| 2080 065-00-08-075 | N PERRY SHEILA | 101 TALLAHASSEE LOOP | RIDGELAND SC | 0 | 0 | 713 7531236 | 30015 14348 |
| 2081 065-00-08-076 | N MURRAY JEROLD L | 101 TALLAHASSEE LOOP | RIDGELAND SC | 0 | 0 | 713 7531236 | 30015 14348 |
| 2082 065-00-08-077 | N TERRY BARBARA ANN | 101 TALLAHASSEE LOOP | RIDGELAND SC | 0 | 0 | 713 7531236 | 30015 14348 |
| 2083 065-00-08-078 | N BUSH TARI | 101 TALLAHASSEE LOOP | RIDGELAND SC | 0 | 0 | 713 7531236 | 30015 14348 |
| 2084 065-00-08-079 | N WILLIAMS MARY B | 101 TALLAHASSEE LOOP | RIDGELAND SC | 0 | 0 | 713 7531236 | 30015 14348 |
| 2085 065-00-08-080 | N WHEED BERT | 101 TALLAHASSEE LOOP | RIDGELAND SC | 0 | 0 | 713 7531236 | 30015 14348 |
| 2086 065-00-08-081 | N JONES JOE MAE | 101 TALLAHASSEE LOOP | RIDGELAND SC | 0 | 0 | 713 7531236 | 30015 14348 |
| 2087 065-00-08-082 | N MOORE-DORSON FELICIA | 101 TALLAHASSEE LOOP | RIDGELAND SC | 0 | 0 | 713 7531236 | 30015 14348 |
| 2088 065-00-08-083 | N GARDNER JACQUELINE | 101 TALLAHASSEE LOOP | RIDGELAND SC | 0 | 0 | 713 7531236 | 30015 14348 |
| 2089 065-00-08-084 | N GARDNER JACQUELINE | 101 TALLAHASSEE LOOP | RIDGELAND SC | 0 | 0 | 713 7531236 | 30015 14348 |
| 2090 065-00-08-085 | N GARDNER JACQUELINE | 101 TALLAHASSEE LOOP | RIDGELAND SC | 0 | 0 | 713 7531236 | 30015 14348 |
| 2091 065-00-08-086 | N GARDNER JACQUELINE | 101 TALLAHASSEE LOOP | RIDGELAND SC | 0 | 0 | 713 7531236 | 30015 14348 |
| 2092 065-00-08-087 | N GARDNER JACQUELINE | 101 TALLAHASSEE LOOP | RIDGELAND SC | 0 | 0 | 713 7531236 | 30015 14348 |
| 2093 065-00-08-088 | N GARDNER JACQUELINE | 101 TALLAHASSEE LOOP | RIDGELAND SC | 0 | 0 | 713 7531236 | 30015 14348 |
| 2094 065-00-08-089 | N GARDNER JACQUELINE | 101 TALLAHASSEE LOOP | RIDGELAND SC | 0 | 0 | 713 7531236 | 30015 14348 |
| 2095 065-00-08-090 | N GARDNER JACQUELINE | 101 TALLAHASSEE LOOP | RIDGELAND SC | 0 | 0 | 713 7531236 | 30015 14348 |
| 2096 065-00-08-091 | N GARDNER JACQUELINE | 101 TALLAHASSEE LOOP | RIDGELAND SC | 0 | 0 | 713 7531236 | 30015 14348 |
| 2097 065-00-08-092 | N GARDNER JACQUELINE | 101 TALLAHASSEE LOOP | RIDGELAND SC | 0 | 0 | 713 7531236 | 30015 14348 |
| 2098 065-00-08-093 | N GARDNER JACQUELINE | 101 TALLAHASSEE LOOP | RIDGELAND SC | 0 | 0 | 713 7531236 | 30015 14348 |
| 2099 065-00-08-094 | N GARDNER JACQUELINE | 101 TALLAHASSEE LOOP | RIDGELAND SC | 0 | 0 | 713 7531236 | 30015 14348 |
| 2100 065-00-08-095 | N GARDNER JACQUELINE | 101 TALLAHASSEE LOOP | RIDGELAND SC | 0 | 0 | 713 7531236 | 30015 14348 |
| 2101 065-00-08-096 | N GARDNER JACQUELINE | 101 TALLAHASSEE LOOP | RIDGELAND SC | 0 | 0 | 713 7531236 | 30015 14348 |
| 2102 065-00-08-097 | N GARDNER JACQUELINE | 101 TALLAHASSEE LOOP | RIDGELAND SC | 0 | 0 | 713 7531236 | 30015 14348 |
| 2103 065-00-08-098 | N GARDNER JACQUELINE | 101 TALLAHASSEE LOOP | RIDGELAND SC | 0 | 0 | 713 7531236 | 30015 14348 |
| 2104 065-00-08-099 | N GARDNER JACQUELINE | 101 TALLAHASSEE LOOP | RIDGELAND SC | 0 | 0 | 713 7531236 | 30015 14348 |
| 2105 065-00-08-100 | N GARDNER JACQUELINE | 101 TALLAHASSEE LOOP | RIDGELAND SC | 0 | 0 | 713 7531236 | 30015 14348 |
| 2106 065-00-08-101 | N GARDNER JACQUELINE | 101 TALLAHASSEE LOOP | RIDGELAND SC | 0 | 0 | 713 7531236 | 30015 14348 |
| 2107 065-00-08-102 | N GARDNER JACQUELINE | 101 TALLAHASSEE LOOP | RIDGELAND SC | 0 | 0 | 713 7531236 | 30015 14348 |
| 2108 065-00-08-103 | N GARDNER JACQUELINE | 101 TALLAHASSEE LOOP | RIDGELAND SC | 0 | 0 | 713 7531236 | 30015 14348 |
| 2109 065-00-08-104 | N GARDNER JACQUELINE | 101 TALLAHASSEE LOOP | RIDGELAND SC | 0 | 0 | 713 7531236 | 30015 14348 |
| 2110 065-00-08-105 | N GARDNER JACQUELINE | 101 TALLAHASSEE LOOP | RIDGELAND SC | 0 | 0 | 713 7531236 | 30015 14348 |
| 2111 065-00-08-106 | N GARDNER JACQUELINE | 101 TALLAHASSEE LOOP | RIDGELAND SC | 0 | 0 | 713 7531236 | 30015 14348 |
| 2112 065-00-08-107 | N GARDNER JACQUELINE | 101 TALLAHASSEE LOOP | RIDGELAND SC | 0 | 0 | 713 7531236 | 30015 14348 |
| 2113 065-00-08-108 | N GARDNER JACQUELINE | 101 TALLAHASSEE LOOP | RIDGELAND SC | 0 | 0 | 713 7531236 | 30015 14348 |
| 2114 065-00-08-109 | N GARDNER JACQUELINE | 101 TALLAHASSEE LOOP | RIDGELAND SC | 0 | 0 | 713 7531236 | 30015 14348 |
| 2115 065-00-08-110 | N GARDNER JACQUELINE | 101 TALLAHASSEE LOOP | RIDGELAND SC | 0 | 0 | 713 7531236 | 30015 14348 |
| 2116 065-00-08-111 | N GARDNER JACQUELINE | 101 TALLAHASSEE LOOP | RIDGELAND SC | 0 | 0 | 713 7531236 | 30015 14348 |
| 2117 065-00-08-112 | N GARDNER JACQUELINE | 101 TALLAHASSEE LOOP | RIDGELAND SC | 0 | 0 | 713 7531236 | 30015 14348 |
| 2118 065-00-08-113 | N GARDNER JACQUELINE | 101 TALLAHASSEE LOOP | RIDGELAND SC | 0 | 0 | 713 7531236 | 30015 14348 |
| 2119 065-00-08-114 | N GARDNER JACQUELINE | 101 TALLAHASSEE LOOP | RIDGELAND SC | 0 | 0 | 713 7531236 | 30015 14348 |
| 2120 065-00-08-115 | N GARDNER JACQUELINE | 101 TALLAHASSEE LOOP | RIDGELAND SC | 0 | 0 | 713 7531236 | 30015 14348 |
| 2121 065-00-08-116 | N GARDNER JACQUELINE | 101 TALLAHASSEE LOOP | RIDGELAND SC | 0 | 0 | 713 7531236 | 30015 14348 |
| 2122 065-00-08-117 | N GARDNER JACQUELINE | 101 TALLAHASSEE LOOP | RIDGELAND SC | 0 | 0 | 713 7531236 | 30015 14348 |
| 2123 065-00-08-118 | N GARDNER JACQUELINE | 101 TALLAHASSEE LOOP | RIDGELAND SC | 0 | 0 | 713 7531236 | 30015 14348 |
| 2124 065-00-08-119 | N GARDNER JACQUELINE | 101 TALLAHASSEE LOOP | RIDGELAND SC | 0 | 0 | 713 7531236 | 30015 14348 |
| 2125 065-00-08-120 | N GARDNER JACQUELINE | 101 TALLAHASSEE LOOP | RIDGELAND SC | 0 | 0 | 713 7531236 | 30015 14348 |
| 2126 065-00-08-121 | N GARDNER JACQUELINE | 101 TALLAHASSEE LOOP | RIDGELAND SC | 0 | 0 | 713 7531236 | 30015 14348 |
| 2127 065-00-08-122 | N GARDNER JACQUELINE | 101 TALLAHASSEE LOOP | RIDGELAND SC | 0 | 0 | 713 7531236 | 30015 14348 |
| 2128 065-00-08-123 | N GARDNER JACQUELINE | 101 TALLAHASSEE LOOP | RIDGELAND SC | 0 | 0 | 713 7531236 | 30015 14348 |
| 2129 065-00-08-124 | N GARDNER JACQUELINE | 101 TALLAHASSEE LOOP | RIDGELAND SC | 0 | 0 | 713 7531236 | 30015 14348 |
| 2130 065-00-08-125 | N GARDNER JACQUELINE | 101 TALLAHASSEE LOOP | RIDGELAND SC | 0 | 0 | 713 7531236 | 30015 14348 |
| 2131 065-00-08-126 | N GARDNER JACQUELINE | 101 TALLAHASSEE LOOP | RIDGELAND SC | 0 | 0 | 713 7531236 | 30015 14348 |
| 2132 065-00-08-127 | N GARDNER JACQUELINE | 101 TALLAHASSEE LOOP | RIDGELAND SC | 0 | 0 | 713 7531236 | 30015 14348 |
| 2133 065-00-08-128 | N GARDNER JACQUELINE | 101 TALLAHASSEE LOOP | RIDGELAND SC | | | | |

| | | | | | | |
|--------------------|---|--------------------------------|-----------------------|----------|----|-----------------------|
| 2644 085-06-00-006 | N | WRIGHT THEODORA | 652 WELING AVE | 26200113 | 01 | CHARLOTTE NC |
| 2645 085-06-00-007 | N | DAZ DOROTHY MAYE | 118 SUNSET AVE | 26200000 | 01 | RIDGELAND SC |
| 2646 085-06-00-008 | N | WEBBER MARTHA | PO BOX 2071 | 26200000 | 01 | RIDGELAND SC |
| 2647 085-06-00-009 | N | REBER LAFAYETTE | 151 SUNSET AVE | 26200000 | 01 | RIDGELAND SC |
| 2648 085-06-00-010 | N | PHOENIX THEOPH'S & KENYA | 38 LOLOLYN LANE | 26200000 | 01 | TACOMA WA |
| 2649 085-06-00-011 | N | BARTOLDUS PETER | 38 LOLOLYN LANE | 26200000 | 01 | RIDGELAND SC |
| 2650 085-06-00-012 | N | BARTOLDUS PETER | P O BOX 1014 | 26200000 | 01 | RIDGELAND SC |
| 2651 085-06-00-013 | N | GRANHAM MARY J IR & EDWINA R | 328 FORREST DRIVE | 26200000 | 01 | RIDGELAND SC |
| 2652 085-06-00-014 | N | RILEY BERRY LESTER | 278 FORREST DR | 26200000 | 01 | RIDGELAND SC |
| 2653 085-06-00-015 | N | SIMMONS HANCY | 232 FORREST DR | 26200000 | 01 | RIDGELAND SC |
| 2654 085-06-00-016 | N | DRAME ELENORAVIS | 185 CARRILL RD | 26200000 | 01 | SHELLEVILLE GA |
| 2655 085-06-00-017 | N | RODRIGUEZ ALFREDO GALINDO & | P O BOX 1081 | 26200000 | 01 | RIDGELAND SC |
| 2656 085-06-00-018 | N | DELACH ALLEN KEYON | 114 OAK HILL ROAD | 26200000 | 01 | RIDGELAND SC |
| 2657 085-06-00-019 | N | VANCE LOUISA DEONNA & EARL | 537 SEASIDE ROAD | 26200000 | 01 | RIDGELAND SC |
| 2658 085-06-00-020 | N | WILLIAMS JOUDAN EUGENE | 471 CRABAPPLE LANE | 26200000 | 01 | RIDGELAND SC |
| 2659 085-06-00-021 | N | WRIGHT TIMOTHY ANTHONY | 455 CRABAPPLE LN | 26200000 | 01 | RIDGELAND SC |
| 2660 085-06-00-022 | N | GOODING MAREN R | 429 CRABAPPLE LANE | 26200000 | 01 | RIDGELAND SC |
| 2661 085-06-00-023 | N | WILKINS DWANE F | 342 CRABAPPLE LANE | 26200000 | 01 | RIDGELAND SC |
| 2662 085-06-00-024 | N | SANCHEZ HONATAN JESUS URIAS | 6 OLD BRIDGE DR | 26200000 | 01 | RIDGELAND SC |
| 2663 085-06-00-025 | N | WALKER JOHN | 8803 HYDE PARK RD | 26200000 | 01 | RIDGELAND SC |
| 2664 085-06-00-026 | N | WALKER JOHN | 100 HELLSMAN WAY #110 | 26200000 | 01 | RIDGELAND SC |
| 2665 085-06-00-027 | N | UMALING LUCIA E | 219 MYRTLE PLACE | 26200000 | 01 | RIDGELAND SC |
| 2666 085-06-00-028 | N | BREEN RODRIGUA F | 187 MYRTLE PLACE | 26200000 | 01 | RIDGELAND SC |
| 2667 085-06-00-029 | N | BANDA ARSENIO & MARIA DE LA | 219 WYTHE BLVD | 26200000 | 01 | RIDGELAND SC |
| 2668 085-06-00-030 | N | MACK FAMILY RECCABLE TRUST | 111 CHELSEA LANE | 26200000 | 01 | RUMBLEVALE SC |
| 2669 085-06-00-031 | N | MCKEAN JAMES S | 154 CLOVER CR | 26200000 | 01 | RIDGELAND SC |
| 2670 085-06-00-032 | N | WALKER JOHN R INC | 154 CLOVER CR | 26200000 | 01 | RIDGELAND SC |
| 2671 085-06-00-033 | N | BLANCO FERNANDO T | 8803 HYDE PARK | 26200000 | 01 | RIDGELAND SC |
| 2672 085-06-00-034 | N | LONG LAMANDA B | 94 CLOVER CIRCLE | 26200000 | 01 | RIDGELAND SC |
| 2673 085-06-00-035 | N | CARRERA BULFRANO | 78 CLOVER CIRCLE | 26200000 | 01 | RIDGELAND SC |
| 2674 085-06-00-036 | N | MONTAÑO RUTH SILVA | 5411 DEE PARK RD | 26200000 | 01 | RAVENEL SC |
| 2675 085-06-00-037 | N | MORENO JOSE & ESPERANZA | 5509 BEES CREEK RD | 26200000 | 01 | RIDGELAND SC |
| 2676 085-06-00-038 | N | VEGA MORGES | 31 CLOVER CIRCLE | 26200000 | 01 | RIDGELAND SC |
| 2677 085-06-00-039 | N | GALVIS CRESCENCIO & NORMA | 31 CLOVER CIRCLE | 26200000 | 01 | RIDGELAND SC |
| 2678 085-06-00-040 | N | GOMEZ BELGOD MARTINEZ ETAL | 5509 BEES CREEK RD | 26200000 | 01 | RIDGELAND SC |
| 2679 085-06-00-041 | N | WALKER JOHN R INC | 2250 HIGHWAY 21 | 26200000 | 01 | SPRINGFIELD GA |
| 2680 085-06-00-042 | N | WILLIAMS MARION & CHERYL L | 3 AMELIA COURT | 26200000 | 01 | HILTON HEAD ISLAND SC |
| 2681 085-06-00-043 | N | RODRIGUEZ ROBERTO & NADIA | 101 CLOVER CIRCLE | 26200000 | 01 | RIDGELAND SC |
| 2682 085-06-00-044 | N | REILLY SEAN | 191 CLOVER CIRCLE | 26200000 | 01 | RIDGELAND SC |
| 2683 085-06-00-045 | N | SANTIBANES VENANCIO | 5303 BEES CREEK ROAD | 26200000 | 01 | RIDGELAND SC |
| 2684 085-06-00-046 | N | BARRETTOS ROBERTO & NADIA | 401 NOLDE AVE | 26200000 | 01 | RIDGELAND SC |
| 2685 085-06-00-047 | N | FOUNTAIN ERIC A | PO BOX 4472 | 26200000 | 01 | BURTON NC |
| 2686 085-06-00-048 | N | BARTOS MICHAEL DELGADILLO | 68 CRABAPPLE LN | 26200000 | 01 | RIDGELAND SC |
| 2687 085-06-00-049 | N | ANDERSON SANDIQUETTER | 5343 BEES CREEK ROAD | 26200000 | 01 | RIDGELAND SC |
| 2688 085-06-00-050 | N | WALKER JOHN R INC | 5 STONEFIELD LANE | 26200000 | 01 | RIDGELAND SC |
| 2689 085-06-00-051 | N | CLAROS RAMON & JACQUELINE SURV | 278 TUTEN LANDING RD | 26200000 | 01 | RIDGELAND SC |
| 2690 085-06-00-052 | N | SANTIBANES ANGLERA CAMARIGO | 7 HAGLER BLVD | 26200000 | 01 | RIDGELAND SC |
| 2691 085-06-00-053 | N | NEW ALVA J III | 189 BEES CREEK RD | 26200000 | 01 | RIDGELAND SC |
| 2692 085-06-00-054 | N | QUALITY EXTERIORS INC | 1865 FORDVILLE RD | 26200000 | 01 | RIDGELAND SC |
| 2693 085-06-00-055 | N | WALKER JOHN R | SHADY GLEN CIRCLE 200 | 26200000 | 01 | BLUFFTON SC |
| 2694 085-06-00-056 | N | WOODS LOANAN R | 91 CRABAPPLE LN | 26200000 | 01 | RIDGELAND SC |
| 2695 085-06-00-057 | N | BRYAN JEROME & QUEEN | 8803 HYDE PARK RD | 26200000 | 01 | RIDGELAND SC |
| 2696 085-06-00-058 | N | QUINTANA ISAC GALARZA | PO BOX 1848 | 26200000 | 01 | BLUFFTON SC |
| 2697 085-06-00-059 | N | WALKER JOHN R | 219 CRABAPPLE LANE | 26200000 | 01 | RIDGELAND SC |
| 2698 085-06-00-060 | N | WALKER JOHN R | 221 CRABAPPLE LANE | 26200000 | 01 | RIDGELAND SC |
| 2699 085-06-00-061 | N | WALKER JOHN R | 1971 FORDVILLE RD | 26200000 | 01 | WILMINGTON NC |
| 2700 085-06-00-062 | N | WALKER JOHN R | 8803 HYDE PARK RD | 26200000 | 01 | RAVENEL SC |
| 2701 085-06-00-063 | N | WALKER JOHN R | 1809 FORDVILLE ROAD | 26200000 | 01 | RAVENEL SC |
| 2702 085-06-00-064 | N | MORCOSA BUFRAMO CABRERA | 61 OAKVIEW ROAD | 26200000 | 01 | HILTON HEAD ISLAND SC |
| 2703 085-06-00-065 | N | BRYAN JEROME & QUEEN | 5503 BEES CREEK RD | 26200000 | 01 | RIDGELAND SC |
| 2704 085-06-00-066 | N | TORRES ERICKSON SAIL AMADOR & | 286 CLOVER CIRCLE | 26200000 | 01 | RIDGELAND SC |
| 2705 085-06-00-067 | N | HERNANDEZ VIRENCIO ADAME & | 61 OAKVIEW RD | 26200000 | 01 | RIDGELAND SC |
| 2706 085-06-00-068 | N | JENKINS BADE | PO BOX 89 | 26200000 | 01 | RIDGELAND SC |
| 2707 085-06-00-069 | N | ROQUE MELDA LOARCA | 34 MADY CLEVER CIRCLE | 26200000 | 01 | RIDGELAND SC |
| 2708 085-06-00-070 | N | REARIE CALISE ETAL | 163 N REDFIELD ST | 26200000 | 01 | PHILADELPHIA PA |
| 2709 085-06-00-071 | N | DAY DAVON DANIEL | 382 NUMBER CT | 26200000 | 01 | RIDGELAND SC |
| 2710 085-06-00-072 | N | SIMPSON KARL & KATHRYN SURRY | 208 NUMBER COURT | 26200000 | 01 | RIDGELAND SC |
| 2711 085-06-00-073 | N | RIE WALLE J SR | 15100 WOOD | 26200000 | 01 | RIDGELAND SC |
| 2712 085-06-00-074 | N | GUTHRIE STUART M | 338 LOWCOUNTRY DR | 26200000 | 01 | RIDGELAND SC |
| 2713 085-06-00-075 | N | MORCOSA BUFRAMO CABRERA | 354 RODEGUTY RD | 26200000 | 01 | EARLY BRANCH SC |
| 2714 085-06-00-076 | N | MORCOSA BUFRAMO CABRERA | 100 MIDDY CREEK DR | 26200000 | 01 | HILTON HEAD ISLAND SC |
| 2715 085-06-00-077 | N | BRYAN JEROME & QUEEN | 359 NUMBER COURT | 26200000 | 01 | BLUFFTON SC |
| 2716 085-06-00-078 | N | HERNANDEZ VIRENCIO ADAME & | 355 NUMBER COURT | 26200000 | 01 | RIDGELAND SC |
| 2717 085-06-00-079 | N | ROQUE MELDA LOARCA | 317 NUMBER COURT | 26200000 | 01 | RIDGELAND SC |
| 2718 085-06-00-080 | N | REARIE CALISE ETAL | 3007THORWOOD ROAD | 26200000 | 01 | HILTON HEAD ISLAND SC |
| 2719 085-06-00-081 | N | DAY DAVON DANIEL | 470 CHELSEA LANE | 26200000 | 01 | RIDGELAND SC |
| 2720 085-06-00-082 | N | SIMPSON KARL & KATHRYN SURRY | 470 CHELSEA LANE | 26200000 | 01 | RIDGELAND SC |
| 2721 085-06-00-083 | N | RIE WALLE J SR | 542 CHELSEA LANE | 26200000 | 01 | RIDGELAND SC |
| 2722 085-06-00-084 | N | GUTHRIE STUART M | 707 WAREHAM RD | 26200000 | 01 | RIDGELAND SC |
| 2723 085-06-00-085 | N | MORCOSA BUFRAMO CABRERA | 471 CHELSEA LN | 26200000 | 01 | BLUFFTON SC |
| 2724 085-06-00-086 | N | MORCOSA BUFRAMO CABRERA | 17 HANS WAY | 26200000 | 01 | RIDGELAND SC |
| 2725 085-06-00-087 | N | MORCOSA BUFRAMO CABRERA | 651 FORDVILLE ROAD | 26200000 | 01 | RIDGELAND SC |
| 2726 085-06-00-088 | N | MORALEZ EDILMA | 431 CHELSEA LN | 26200000 | 01 | RIDGELAND SC |
| 2727 085-06-00-089 | N | MORALEZ EDILMA | 385 CHELSEA LN | 26200000 | 01 | RIDGELAND SC |
| 2728 085-06-00-090 | N | BROOKS LALA M & ROY C | | 26200000 | 01 | RIDGELAND SC |

| | | | | | | |
|--------------------|--------------------------------|-------------------------|---------------|----------|-------------|-------------|
| 2980 087-00-02-001 | POWELL CAMERON | 702 ST LAURENT WAY | 2989 10000 01 | 20000129 | 629 0900205 | 27065 48101 |
| 2981 087-00-02-002 | GIVENS RENEY | 100 BOX 1125 | 298950000 01 | 19831130 | 568 2984253 | 18629 21322 |
| 2982 087-00-02-003 | STRATOS JOHN | 100 SUGAR LOAF ISLAND | 298400000 01 | 20090821 | 478 0075481 | 13649 29256 |
| 2983 087-00-02-004 | WAGNER JAMES | 85 MORGANDOLLAR RD | 298300000 01 | 20116426 | 536 4124305 | 15527 72607 |
| 2984 087-00-02-005 | SINGLETON ROSE | 101 EDMUNDS AVENUE | 298300000 01 | 20071620 | 357 16100 | 13420 70523 |
| 2985 087-00-02-006 | WING SUSAN G HEIRS OF | 141 EDINBURGH ST | 298300000 01 | 20000603 | 832 7718313 | 35420 70523 |
| 2986 087-00-02-007 | WARD LYNETTE BOWERS & | 2208 HANSON ST | 298300000 01 | 19781116 | 780 8530863 | 32344 61404 |
| 2987 087-00-02-008 | BOWEN ANGELITA CORNELL & ETAL | 51 QUAIL LANE | 298300000 01 | 19781116 | 835 3129514 | 42188 82622 |
| 2988 087-00-02-009 | BOWERS WATHARHEL | 2113 MELL ST | 298300000 01 | 19821020 | 19781116 | 42188 82622 |
| 2989 087-00-02-010 | BOWERS ERNESTA | P O BOX 1531 | 298300000 01 | 19821020 | 1973 114355 | 23578 46739 |
| 2990 087-00-02-011 | WAGNER JAMES | 1325 NEW CASTLE STREET | 298300000 01 | 20010003 | 212 5833334 | 21189 62681 |
| 2991 087-00-02-012 | WASHINGTON CRISTINA | 4117 CHAPEL MILL BEND | 298300000 01 | 20010003 | 664 9181798 | 48869 70485 |
| 2992 087-00-02-013 | FRAZER HARRY JAMES | 3400 MORNING STAR WEST | 298300000 01 | 20010003 | 877 7842554 | 54531 78181 |
| 2993 087-00-02-014 | TULLOCH MADE FAMILY LLC | 338 MORGAN DOLLAR RD | 298300000 01 | 20071020 | 980 5837232 | 46059 78217 |
| 2994 087-00-02-015 | GASTON LEO J BOWNET | 5 BENT CHURCH | 298300000 01 | 20082818 | 914 6868883 | 44339 85199 |
| 2995 087-00-02-016 | BEES CREEK LLC | 62 EDWINBURGH AVE | 298300000 01 | 20181009 | 506 3890774 | 19877 12154 |
| 2996 087-00-02-017 | ANTHONY LESTER | PO BOX 22848 | 298300000 01 | 20010003 | 478 8278988 | 6427 072044 |
| 2997 087-00-02-018 | CAMPUS GERARDO AVILA & MARIA | 108 1ST STREET | 298300000 01 | 19931129 | 2564 154037 | 218405 1400 |
| 2998 087-00-02-019 | GALLOWAY WILLIAM & VIVIAN BURY | 849 COOSAW SCENIC DR | 298300000 01 | 20021073 | 1739 323272 | 87145 29149 |
| 2999 087-00-02-020 | QUE GERARD | 241 FAMILY DR | 298300000 01 | 20080717 | 837 6381884 | 48473 84254 |
| 3000 087-00-02-021 | GALLOWAY WILLIAM A & VIVIAN M | 8845 COOSAW SCENIC DR | 298300000 01 | 20080717 | 837 6381884 | 48473 84254 |
| 3001 087-00-02-022 | GALLOWAY WILLIAM A & VIVIAN M | 8845 COOSAW SCENIC DR | 298300000 01 | 20080717 | 837 6381884 | 48473 84254 |
| 3002 087-00-02-023 | POLLINS PHOEBE HEIRS | 4070 COLUMBIA ROAD #100 | 298300000 01 | 20080717 | 837 6381884 | 48473 84254 |
| 3003 087-00-02-024 | HATTLER FAMILY LTD PARTNERSHIP | 8429 W FRONTAGE ROAD | 298300000 01 | 20080717 | 837 6381884 | 48473 84254 |
| 3004 087-00-02-025 | C & S NATIONAL BANK | 9513 W FRONTAGE RD | 298300000 01 | 20080717 | 837 6381884 | 48473 84254 |
| 3005 087-00-02-026 | C & S NATL BANK TRUSTEE | PO BOX 1148 | 298300000 01 | 20080717 | 837 6381884 | 48473 84254 |
| 3006 087-00-02-027 | COOSAWHATCHEE BAPT CHURCH TRUS | PO BOX 479 | 298300000 01 | 20080717 | 837 6381884 | 48473 84254 |
| 3007 087-00-02-028 | HUGHENIN DAVID L | 1908 DROGERS LN | 298300000 01 | 20080717 | 837 6381884 | 48473 84254 |
| 3008 087-00-02-029 | HUGHENIN DAVID L | PO BOX 479 | 298300000 01 | 20080717 | 837 6381884 | 48473 84254 |
| 3009 087-00-02-030 | HUGHENIN DAVID L | 4070 COLUMBIA ROAD #100 | 298300000 01 | 20080717 | 837 6381884 | 48473 84254 |
| 3010 087-00-02-031 | HUGHENIN DAVID L | 2018 BELFORD AVE | 298300000 01 | 20080717 | 837 6381884 | 48473 84254 |
| 3011 087-00-02-032 | HUGHENIN DAVID L | 13 HESTER LANE | 298300000 01 | 20080717 | 837 6381884 | 48473 84254 |
| 3012 087-00-02-033 | HUGHENIN DAVID L | PO BOX 1025 | 298300000 01 | 20080717 | 837 6381884 | 48473 84254 |
| 3013 087-00-02-034 | HUGHENIN DAVID L | 4070 COLUMBIA ROAD #100 | 298300000 01 | 20080717 | 837 6381884 | 48473 84254 |
| 3014 087-00-02-035 | HUGHENIN DAVID L | 1908 DROGERS LN | 298300000 01 | 20080717 | 837 6381884 | 48473 84254 |
| 3015 087-00-02-036 | HUGHENIN DAVID L | PO BOX 479 | 298300000 01 | 20080717 | 837 6381884 | 48473 84254 |
| 3016 087-00-02-037 | HUGHENIN DAVID L | 4070 COLUMBIA ROAD #100 | 298300000 01 | 20080717 | 837 6381884 | 48473 84254 |
| 3017 087-00-02-038 | HUGHENIN DAVID L | 2018 BELFORD AVE | 298300000 01 | 20080717 | 837 6381884 | 48473 84254 |
| 3018 087-00-02-039 | HUGHENIN DAVID L | 13 HESTER LANE | 298300000 01 | 20080717 | 837 6381884 | 48473 84254 |
| 3019 087-00-02-040 | HUGHENIN DAVID L | PO BOX 1025 | 298300000 01 | 20080717 | 837 6381884 | 48473 84254 |
| 3020 087-00-02-041 | HUGHENIN DAVID L | 4070 COLUMBIA ROAD #100 | 298300000 01 | 20080717 | 837 6381884 | 48473 84254 |
| 3021 087-00-02-042 | HUGHENIN DAVID L | 1908 DROGERS LN | 298300000 01 | 20080717 | 837 6381884 | 48473 84254 |
| 3022 087-00-02-043 | HUGHENIN DAVID L | PO BOX 479 | 298300000 01 | 20080717 | 837 6381884 | 48473 84254 |
| 3023 087-00-02-044 | HUGHENIN DAVID L | 4070 COLUMBIA ROAD #100 | 298300000 01 | 20080717 | 837 6381884 | 48473 84254 |
| 3024 087-00-02-045 | HUGHENIN DAVID L | 2018 BELFORD AVE | 298300000 01 | 20080717 | 837 6381884 | 48473 84254 |
| 3025 087-00-02-046 | HUGHENIN DAVID L | 13 HESTER LANE | 298300000 01 | 20080717 | 837 6381884 | 48473 84254 |
| 3026 087-00-02-047 | HUGHENIN DAVID L | PO BOX 1025 | 298300000 01 | 20080717 | 837 6381884 | 48473 84254 |
| 3027 087-00-02-048 | HUGHENIN DAVID L | 4070 COLUMBIA ROAD #100 | 298300000 01 | 20080717 | 837 6381884 | 48473 84254 |
| 3028 087-00-02-049 | HUGHENIN DAVID L | 1908 DROGERS LN | 298300000 01 | 20080717 | 837 6381884 | 48473 84254 |
| 3029 087-00-02-050 | HUGHENIN DAVID L | PO BOX 479 | 298300000 01 | 20080717 | 837 6381884 | 48473 84254 |
| 3030 087-00-02-051 | HUGHENIN DAVID L | 4070 COLUMBIA ROAD #100 | 298300000 01 | 20080717 | 837 6381884 | 48473 84254 |
| 3031 087-00-02-052 | HUGHENIN DAVID L | 2018 BELFORD AVE | 298300000 01 | 20080717 | 837 6381884 | 48473 84254 |
| 3032 087-00-02-053 | HUGHENIN DAVID L | 13 HESTER LANE | 298300000 01 | 20080717 | 837 6381884 | 48473 84254 |
| 3033 087-00-02-054 | HUGHENIN DAVID L | PO BOX 1025 | 298300000 01 | 20080717 | 837 6381884 | 48473 84254 |
| 3034 087-00-02-055 | HUGHENIN DAVID L | 4070 COLUMBIA ROAD #100 | 298300000 01 | 20080717 | 837 6381884 | 48473 84254 |
| 3035 087-00-02-056 | HUGHENIN DAVID L | 1908 DROGERS LN | 298300000 01 | 20080717 | 837 6381884 | 48473 84254 |
| 3036 087-00-02-057 | HUGHENIN DAVID L | PO BOX 479 | 298300000 01 | 20080717 | 837 6381884 | 48473 84254 |
| 3037 087-00-02-058 | HUGHENIN DAVID L | 4070 COLUMBIA ROAD #100 | 298300000 01 | 20080717 | 837 6381884 | 48473 84254 |
| 3038 087-00-02-059 | HUGHENIN DAVID L | 2018 BELFORD AVE | 298300000 01 | 20080717 | 837 6381884 | 48473 84254 |
| 3039 087-00-02-060 | HUGHENIN DAVID L | 13 HESTER LANE | 298300000 01 | 20080717 | 837 6381884 | 48473 84254 |
| 3040 087-00-02-061 | HUGHENIN DAVID L | PO BOX 1025 | 298300000 01 | 20080717 | 837 6381884 | 48473 84254 |
| 3041 087-00-02-062 | HUGHENIN DAVID L | 4070 COLUMBIA ROAD #100 | 298300000 01 | 20080717 | 837 6381884 | 48473 84254 |
| 3042 087-00-02-063 | HUGHENIN DAVID L | 1908 DROGERS LN | 298300000 01 | 20080717 | 837 6381884 | 48473 84254 |
| 3043 087-00-02-064 | HUGHENIN DAVID L | PO BOX 479 | 298300000 01 | 20080717 | 837 6381884 | 48473 84254 |
| 3044 087-00-02-065 | HUGHENIN DAVID L | 4070 COLUMBIA ROAD #100 | 298300000 01 | 20080717 | 837 6381884 | 48473 84254 |
| 3045 087-00-02-066 | HUGHENIN DAVID L | 2018 BELFORD AVE | 298300000 01 | 20080717 | 837 6381884 | 48473 84254 |
| 3046 087-00-02-067 | HUGHENIN DAVID L | 13 HESTER LANE | 298300000 01 | 20080717 | 837 6381884 | 48473 84254 |
| 3047 087-00-02-068 | HUGHENIN DAVID L | PO BOX 1025 | 298300000 01 | 20080717 | 837 6381884 | 48473 84254 |
| 3048 087-00-02-069 | HUGHENIN DAVID L | 4070 COLUMBIA ROAD #100 | 298300000 01 | 20080717 | 837 6381884 | 48473 84254 |
| 3049 087-00-02-070 | HUGHENIN DAVID L | 1908 DROGERS LN | 298300000 01 | 20080717 | 837 6381884 | 48473 84254 |
| 3050 087-00-02-071 | HUGHENIN DAVID L | PO BOX 479 | 298300000 01 | 20080717 | 837 6381884 | 48473 84254 |
| 3051 087-00-02-072 | HUGHENIN DAVID L | 4070 COLUMBIA ROAD #100 | 298300000 01 | 20080717 | 837 6381884 | 48473 84254 |
| 3052 087-00-02-073 | HUGHENIN DAVID L | 2018 BELFORD AVE | 298300000 01 | 20080717 | 837 6381884 | 48473 84254 |
| 3053 087-00-02-074 | HUGHENIN DAVID L | 13 HESTER LANE | 298300000 01 | 20080717 | 837 6381884 | 48473 84254 |
| 3054 087-00-02-075 | HUGHENIN DAVID L | PO BOX 1025 | 298300000 01 | 20080717 | 837 6381884 | 48473 84254 |
| 3055 087-00-02-076 | HUGHENIN DAVID L | 4070 COLUMBIA ROAD #100 | 298300000 01 | 20080717 | 837 6381884 | 48473 84254 |
| 3056 087-00-02-077 | HUGHENIN DAVID L | 1908 DROGERS LN | 298300000 01 | 20080717 | 837 6381884 | 48473 84254 |
| 3057 087-00-02-078 | HUGHENIN DAVID L | PO BOX 479 | 298300000 01 | 20080717 | 837 6381884 | 48473 84254 |
| 3058 087-00-02-079 | HUGHENIN DAVID L | 4070 COLUMBIA ROAD #100 | 298300000 01 | 20080717 | 837 6381884 | 48473 84254 |
| 3059 087-00-02-080 | HUGHENIN DAVID L | 2018 BELFORD AVE | 298300000 01 | 20080717 | 837 6381884 | 48473 84254 |
| 3060 087-00-02-081 | HUGHENIN DAVID L | 13 HESTER LANE | 298300000 01 | 20080717 | 837 6381884 | 48473 84254 |
| 3061 087-00-02-082 | HUGHENIN DAVID L | PO BOX 1025 | 298300000 01 | 20080717 | 837 6381884 | 48473 84254 |
| 3062 087-00-02-083 | HUGHENIN DAVID L | 4070 COLUMBIA ROAD #100 | 298300000 01 | 20080717 | 837 6381884 | 48473 84254 |
| 3063 087-00-02-084 | HUGHENIN DAVID L | 1908 DROGERS LN | 298300000 01 | 20080717 | 837 6381884 | 48473 84254 |
| 3064 087-00-02-085 | HUGHENIN DAVID L | PO BOX 479 | 298300000 01 | 20080717 | 837 6381884 | 48473 84254 |
| 3065 087-00-02-086 | HUGHENIN DAVID L | 4070 COLUMBIA ROAD #100 | 298300000 01 | 20080717 | 837 6381884 | 48473 84254 |
| 3066 087-00-02-087 | HUGHENIN DAVID L | 2018 BELFORD AVE | 298300000 01 | 20080717 | 837 6381884 | 48473 84254 |
| 3067 087-00-02-088 | HUGHENIN DAVID L | 13 HESTER LANE | 298300000 01 | 20080717 | 837 6381884 | 48473 84254 |
| 3068 087-00-02-089 | HUGHENIN DAVID L | PO BOX 1025 | 298300000 01 | 20080717 | 837 6381884 | 48473 84254 |
| 3069 087-00-02-090 | HUGHENIN DAVID L | 4070 COLUMBIA ROAD #100 | 298300000 01 | 20080717 | 837 6381884 | 48473 84254 |
| 3070 087-00-02-091 | HUGHENIN DAVID L | 1908 DROGERS LN | 298300000 01 | 20080717 | 837 6381884 | 48473 84254 |
| 3071 087-00-02-092 | HUGHENIN DAVID L | PO BOX 479 | 298300000 01 | 20080717 | 837 6381884 | 48473 84254 |
| 3072 087-00-02-093 | HUGHENIN DAVID L | 4070 COLUMBIA ROAD #100 | 298300000 01 | 20080717 | 837 6381884 | 48473 84254 |
| 3073 087-00-02-094 | HUGHENIN DAVID L | 2018 BELFORD AVE | 298300000 01 | 20080717 | 837 6381884 | 48473 84254 |
| 3074 087-00-02-095 | HUGHENIN DAVID L | 13 HESTER LANE | 298300000 01 | 20080717 | 837 6381884 | 48473 84254 |
| 3075 087-00-02-096 | HUGHENIN DAVID L | PO BOX 1025 | 298300000 01 | 20080717 | 837 6381884 | 48473 84254 |
| 3076 087-00-02-097 | HUGHENIN DAVID L | 4070 COLUMBIA ROAD #100 | 298300000 01 | 20080717 | 837 6381884 | 48473 84254 |
| 3077 087-00-02-098 | HUGHENIN DAVID L | 1908 DROGERS LN | 298300000 01 | 20080717 | 837 6381884 | 48473 84254 |
| 3078 087-00-02-099 | HUGHENIN DAVID L | PO BOX 479 | 298300000 01 | 20080717 | 837 6381884 | 48473 84254 |
| 3079 08 | | | | | | |

| | | | | | | | |
|--------------------|---|---------------------------------|--------------------------------|-------------|-------------|----------|------------|
| 3335 094-05-03-023 | N | SCHATZ JANIS L REVOCABLE TRUST | 461 BROAD RIVER ROAD | 20000000 01 | 20000000 01 | 20180000 | 3335 28496 |
| 3336 094-05-03-023 | N | WHEELER GREGORY A | 1200 FERN FOREST DRIVE | 20000000 01 | 20000000 01 | 20180000 | 3336 44996 |
| 3337 094-05-03-034 | N | MARRION MICHAEL W | 100 PALM KEY PL | 20000000 01 | 20000000 01 | 20180000 | 3337 45506 |
| 3338 094-05-03-035 | N | YOSE CATHERINE | 82 PALM KEY PLACE | 20000000 01 | 20000000 01 | 20180000 | 3338 45506 |
| 3339 094-05-03-035 | N | COOGAWY BASECAMP LLC | P O BOX 1579 | 20000000 01 | 20000000 01 | 20180000 | 3339 46049 |
| 3340 094-05-03-036 | N | BUNKER WALLACE E & KATHRYN | 320 HOUSTONIC RIVER RD | 20000000 01 | 20000000 01 | 20180000 | 3340 46276 |
| 3341 094-05-03-037 | N | VANNI BEATRICE | 301 COOGAWAY WAY | 20000000 01 | 20000000 01 | 20180000 | 3341 46276 |
| 3342 094-05-03-039 | N | CAMPBELL MATHIAS | PO BOX 6 | 20000000 01 | 20000000 01 | 20180000 | 3342 46276 |
| 3343 094-05-03-041 | N | RUSO MARGARET N | 401 BROAD RIVER RD | 20000000 01 | 20000000 01 | 20180000 | 3343 46276 |
| 3344 094-05-03-042 | N | TERRY JOHN RICHARD & RUTH ANN | 401 BROAD RIVER RD | 20000000 01 | 20000000 01 | 20180000 | 3344 46276 |
| 3345 094-05-03-043 | N | BISHOP BEVERLY | 481 BROAD RIVER RD | 20000000 01 | 20000000 01 | 20180000 | 3345 46276 |
| 3346 094-05-03-044 | N | SCHATZ JANIS L REVOCABLE TRUST | 481 BROAD RIVER RD | 20000000 01 | 20000000 01 | 20180000 | 3346 46276 |
| 3347 094-05-03-046 | N | CHILDRESS APRIL S & JAMES P | 500 CAROLYN AVE | 20000000 01 | 20000000 01 | 20180000 | 3347 46276 |
| 3348 094-05-03-047 | N | WYMAN PAT & CURT | 188 FERRY ROAD | 20000000 01 | 20000000 01 | 20180000 | 3348 46276 |
| 3349 094-05-03-048 | N | WOLFGANGS LLC | 754 MIDDLETON LAKE | 20000000 01 | 20000000 01 | 20180000 | 3349 46276 |
| 3350 094-05-03-051 | N | FRANZINI FITZGERALD & | 800 BROAD RIVER ROAD | 20000000 01 | 20000000 01 | 20180000 | 3350 46276 |
| 3351 094-05-03-051 | N | MERRON JOHN T | 502 BROAD RIVER ROAD | 20000000 01 | 20000000 01 | 20180000 | 3351 46276 |
| 3352 094-05-03-052 | N | MERRON JOHN T | 502 BROAD RIVER ROAD | 20000000 01 | 20000000 01 | 20180000 | 3352 46276 |
| 3353 094-05-03-055 | N | MERRON JOHN T | 502 BROAD RIVER ROAD | 20000000 01 | 20000000 01 | 20180000 | 3353 46276 |
| 3354 094-05-03-055 | N | MERRON JOHN T | 502 BROAD RIVER ROAD | 20000000 01 | 20000000 01 | 20180000 | 3354 46276 |
| 3355 094-05-03-057 | N | SCHATZ JANIS L REVOCABLE TRUST | 8 WOODSTOCK WAY | 20000000 01 | 20000000 01 | 20180000 | 3355 46276 |
| 3356 094-05-03-057 | N | HUGHES CHARLES | 582 BROAD RIVER RD | 20000000 01 | 20000000 01 | 20180000 | 3356 46276 |
| 3357 094-05-03-059 | N | HUGHES CHARLES | 2758 KNOWLES ISLAND RD | 20000000 01 | 20000000 01 | 20180000 | 3357 46276 |
| 3358 094-05-03-059 | N | HUGHES CHARLES | 2758 KNOWLES ISLAND RD | 20000000 01 | 20000000 01 | 20180000 | 3358 46276 |
| 3359 094-05-03-061 | N | DONOVAN MICHAEL D | 2758 KNOWLES ISLAND RD | 20000000 01 | 20000000 01 | 20180000 | 3359 46276 |
| 3360 094-05-03-062 | N | SCHATZ JANIS L REVOCABLE TRUST | 5010 PELHAMTIER WOODS DR STE E | 20000000 01 | 20000000 01 | 20180000 | 3360 46276 |
| 3361 094-05-03-062 | N | HEIMANN CHARLES L | 481 BROAD RIVER RD | 20000000 01 | 20000000 01 | 20180000 | 3361 46276 |
| 3362 094-05-03-065 | N | HUGHES CHARLES | 2758 KNOWLES ISLAND RD | 20000000 01 | 20000000 01 | 20180000 | 3362 46276 |
| 3363 094-05-03-066 | N | ROTH DOUGLAS J | 43 TOLLY FIELD RD # 2 | 20000000 01 | 20000000 01 | 20180000 | 3363 46276 |
| 3364 094-05-03-066 | N | HUGHES CHARLES | 2758 KNOWLES ISLAND RD | 20000000 01 | 20000000 01 | 20180000 | 3364 46276 |
| 3365 094-05-03-067 | N | ROTH DOUGLAS J | 2758 KNOWLES ISLAND RD | 20000000 01 | 20000000 01 | 20180000 | 3365 46276 |
| 3366 094-05-03-067 | N | HUGHES CHARLES | 2758 KNOWLES ISLAND RD | 20000000 01 | 20000000 01 | 20180000 | 3366 46276 |
| 3367 094-05-03-068 | N | HUGHES CHARLES | 2758 KNOWLES ISLAND RD | 20000000 01 | 20000000 01 | 20180000 | 3367 46276 |
| 3368 094-05-03-070 | N | SCHATZ JANIS L REVOCABLE TRUST | 2758 KNOWLES ISLAND RD | 20000000 01 | 20000000 01 | 20180000 | 3368 46276 |
| 3369 094-05-03-071 | N | PALM KEY TMI OWNERS ASSOC INC | 30 COOGAWAY WAY | 20000000 01 | 20000000 01 | 20180000 | 3369 46276 |
| 3370 094-05-03-071 | N | MARSH ISLAND DEVELOPMENT CO | PO BOX 2969 | 20000000 01 | 20000000 01 | 20180000 | 3370 46276 |
| 3371 094-05-03-071 | N | BEAUFORT JASPER WATER | P O BOX 2148 | 20000000 01 | 20000000 01 | 20180000 | 3371 46276 |
| 3372 094-05-03-072 | N | BEAUFORT JASPER WATER | P O BOX 2148 | 20000000 01 | 20000000 01 | 20180000 | 3372 46276 |
| 3373 094-05-03-073 | N | EVERGREEN OF THE LOWCOUNTRY LLC | 29012149 01 | 20000000 01 | 20000000 01 | 20180000 | 3373 46276 |
| 3374 094-05-03-074 | N | EVERGREEN OF THE LOWCOUNTRY LLC | 29012149 01 | 20000000 01 | 20000000 01 | 20180000 | 3374 46276 |
| 3375 094-05-03-075 | N | EVERGREEN OF THE LOWCOUNTRY LLC | 29012149 01 | 20000000 01 | 20000000 01 | 20180000 | 3375 46276 |
| 3376 094-05-03-075 | N | EVERGREEN OF THE LOWCOUNTRY LLC | 29012149 01 | 20000000 01 | 20000000 01 | 20180000 | 3376 46276 |
| 3377 094-05-03-076 | N | BEAUFORT JASPER WATER & SEWER | PO BOX 2969 | 20000000 01 | 20000000 01 | 20180000 | 3377 46276 |
| 3378 094-05-03-076 | N | BEAUFORT JASPER WATER & SEWER | PO BOX 2969 | 20000000 01 | 20000000 01 | 20180000 | 3378 46276 |
| 3379 094-05-03-076 | N | BEAUFORT JASPER WATER & SEWER | PO BOX 2969 | 20000000 01 | 20000000 01 | 20180000 | 3379 46276 |
| 3380 094-05-03-076 | N | BEAUFORT JASPER WATER & SEWER | PO BOX 2969 | 20000000 01 | 20000000 01 | 20180000 | 3380 46276 |
| 3381 094-05-03-077 | N | LANGE MEREDITH A | 4422 BOULEVARD LN | 20000000 01 | 20000000 01 | 20180000 | 3381 46276 |
| 3382 094-05-03-077 | N | RUTLAND TYLER & LAURA | 72 CASBLOUE CREEK DR | 20000000 01 | 20000000 01 | 20180000 | 3382 46276 |
| 3383 094-05-03-078 | N | WADSWORTH JENNIFER | 72 CASBLOUE CREEK DR | 20000000 01 | 20000000 01 | 20180000 | 3383 46276 |
| 3384 094-05-03-078 | N | WADSWORTH JENNIFER | 72 CASBLOUE CREEK DR | 20000000 01 | 20000000 01 | 20180000 | 3384 46276 |
| 3385 094-05-03-078 | N | WADSWORTH JENNIFER | 72 CASBLOUE CREEK DR | 20000000 01 | 20000000 01 | 20180000 | 3385 46276 |
| 3386 094-05-03-078 | N | WADSWORTH JENNIFER | 72 CASBLOUE CREEK DR | 20000000 01 | 20000000 01 | 20180000 | 3386 46276 |
| 3387 094-05-03-078 | N | WADSWORTH JENNIFER | 72 CASBLOUE CREEK DR | 20000000 01 | 20000000 01 | 20180000 | 3387 46276 |
| 3388 094-05-03-078 | N | WADSWORTH JENNIFER | 72 CASBLOUE CREEK DR | 20000000 01 | 20000000 01 | 20180000 | 3388 46276 |
| 3389 094-05-03-078 | N | WADSWORTH JENNIFER | 72 CASBLOUE CREEK DR | 20000000 01 | 20000000 01 | 20180000 | 3389 46276 |
| 3390 094-05-03-078 | N | WADSWORTH JENNIFER | 72 CASBLOUE CREEK DR | 20000000 01 | 20000000 01 | 20180000 | 3390 46276 |
| 3391 094-05-03-078 | N | WADSWORTH JENNIFER | 72 CASBLOUE CREEK DR | 20000000 01 | 20000000 01 | 20180000 | 3391 46276 |
| 3392 094-05-03-078 | N | WADSWORTH JENNIFER | 72 CASBLOUE CREEK DR | 20000000 01 | 20000000 01 | 20180000 | 3392 46276 |
| 3393 094-05-03-078 | N | WADSWORTH JENNIFER | 72 CASBLOUE CREEK DR | 20000000 01 | 20000000 01 | 20180000 | 3393 46276 |
| 3394 094-05-03-078 | N | WADSWORTH JENNIFER | 72 CASBLOUE CREEK DR | 20000000 01 | 20000000 01 | 20180000 | 3394 46276 |
| 3395 094-05-03-078 | N | WADSWORTH JENNIFER | 72 CASBLOUE CREEK DR | 20000000 01 | 20000000 01 | 20180000 | 3395 46276 |
| 3396 094-05-03-078 | N | WADSWORTH JENNIFER | 72 CASBLOUE CREEK DR | 20000000 01 | 20000000 01 | 20180000 | 3396 46276 |
| 3397 094-05-03-078 | N | WADSWORTH JENNIFER | 72 CASBLOUE CREEK DR | 20000000 01 | 20000000 01 | 20180000 | 3397 46276 |
| 3398 094-05-03-078 | N | WADSWORTH JENNIFER | 72 CASBLOUE CREEK DR | 20000000 01 | 20000000 01 | 20180000 | 3398 46276 |
| 3399 094-05-03-078 | N | WADSWORTH JENNIFER | 72 CASBLOUE CREEK DR | 20000000 01 | 20000000 01 | 20180000 | 3399 46276 |
| 3400 094-05-03-078 | N | WADSWORTH JENNIFER | 72 CASBLOUE CREEK DR | 20000000 01 | 20000000 01 | 20180000 | 3400 46276 |
| 3401 094-05-03-078 | N | WADSWORTH JENNIFER | 72 CASBLOUE CREEK DR | 20000000 01 | 20000000 01 | 20180000 | 3401 46276 |
| 3402 094-05-03-078 | N | WADSWORTH JENNIFER | 72 CASBLOUE CREEK DR | 20000000 01 | 20000000 01 | 20180000 | 3402 46276 |
| 3403 094-05-03-078 | N | WADSWORTH JENNIFER | 72 CASBLOUE CREEK DR | 20000000 01 | 20000000 01 | 20180000 | 3403 46276 |
| 3404 094-05-03-078 | N | WADSWORTH JENNIFER | 72 CASBLOUE CREEK DR | 20000000 01 | 20000000 01 | 20180000 | 3404 46276 |
| 3405 094-05-03-078 | N | WADSWORTH JENNIFER | 72 CASBLOUE CREEK DR | 20000000 01 | 20000000 01 | 20180000 | 3405 46276 |
| 3406 094-05-03-078 | N | WADSWORTH JENNIFER | 72 CASBLOUE CREEK DR | 20000000 01 | 20000000 01 | 20180000 | 3406 46276 |
| 3407 094-05-03-078 | N | WADSWORTH JENNIFER | 72 CASBLOUE CREEK DR | 20000000 01 | 20000000 01 | 20180000 | 3407 46276 |
| 3408 094-05-03-078 | N | WADSWORTH JENNIFER | 72 CASBLOUE CREEK DR | 20000000 01 | 20000000 01 | 20180000 | 3408 46276 |
| 3409 094-05-03-078 | N | WADSWORTH JENNIFER | 72 CASBLOUE CREEK DR | 20000000 01 | 20000000 01 | 20180000 | 3409 46276 |
| 3410 094-05-03-078 | N | WADSWORTH JENNIFER | 72 CASBLOUE CREEK DR | 20000000 01 | 20000000 01 | 20180000 | 3410 46276 |
| 3411 094-05-03-078 | N | WADSWORTH JENNIFER | 72 CASBLOUE CREEK DR | 20000000 01 | 20000000 01 | 20180000 | 3411 46276 |
| 3412 094-05-03-078 | N | WADSWORTH JENNIFER | 72 CASBLOUE CREEK DR | 20000000 01 | 20000000 01 | 20180000 | 3412 46276 |
| 3413 094-05-03-078 | N | WADSWORTH JENNIFER | 72 CASBLOUE CREEK DR | 20000000 01 | 20000000 01 | 20180000 | 3413 46276 |
| 3414 094-05-03-078 | N | WADSWORTH JENNIFER | 72 CASBLOUE CREEK DR | 20000000 01 | 20000000 01 | 20180000 | 3414 46276 |
| 3415 094-05-03-078 | N | WADSWORTH JENNIFER | 72 CASBLOUE CREEK DR | 20000000 01 | 20000000 01 | 20180000 | 3415 46276 |
| 3416 094-05-03-078 | N | WADSWORTH JENNIFER | 72 CASBLOUE CREEK DR | 20000000 01 | 20000000 01 | 20180000 | 3416 46276 |
| 3417 094-05-03-078 | N | WADSWORTH JENNIFER | 72 CASBLOUE CREEK DR | 20000000 01 | 20000000 01 | 20180000 | 3417 46276 |
| 3418 094-05-03-078 | N | WADSWORTH JENNIFER | 72 CASBLOUE CREEK DR | 20000000 01 | 20000000 01 | 20180000 | 3418 46276 |
| 3419 094-05-03-078 | N | WADSWORTH JENNIFER | 72 CASBLOUE CREEK DR | 20000000 01 | 20000000 01 | 20180000 | 3419 46276 |
| 3420 094-05-03-078 | N | WADSWORTH JENNIFER | 72 CASBLOUE CREEK DR | 20000000 01 | 20000000 01 | 20180000 | 3420 46276 |
| 3421 094-05-03-078 | N | WADSWORTH JENNIFER | 72 CASBLOUE CREEK DR | 20000000 01 | 20000000 01 | 20180000 | 3421 46276 |
| 3422 094-05-03-078 | N | WADSWORTH JENNIFER | 72 CASBLOUE CREEK DR | 20000000 01 | 20000000 01 | 20180000 | 3422 46276 |
| 3423 094-05-03-078 | N | WADSWORTH JENNIFER | 72 CASBLOUE CREEK DR | 20000000 01 | 20000000 01 | 20180000 | 3423 46276 |
| 3424 094-05-03-078 | N | WADSWORTH JENNIFER | 72 CASBLOUE CREEK DR | 20000000 01 | 20000000 01 | 20180000 | 3424 46276 |
| 3425 094-05-03-078 | N | WADSWORTH JENNIFER | 72 CASBLOUE CREEK DR | 20000000 01 | 20000000 01 | 20180000 | 3425 46276 |
| 3426 094-05-03-078 | N | WADSWORTH JENNIFER | 72 CASBLOUE CREEK DR | 20000000 01 | 20000000 01 | 20180000 | 3426 46276 |
| 3427 094-05-03-078 | N | WADSWORTH JENNIFER | 72 CASBLOUE CREEK DR | 20000000 01 | 20000000 01 | 20180000 | 3427 46276 |
| 3428 094-05-03-078 | N | WADSWORTH JENNIFER | 72 CASBLOUE CREEK DR | 20000000 01 | 20000000 01 | 20180000 | 3428 46276 |
| 3429 094-05-03-078 | N | WADSWORTH JENNIFER | 72 CASBLOUE CREEK DR | 20000000 01 | 20000000 01 | 20180000 | 3429 46276 |
| 3430 | | | | | | | |

